

GRADUATE SCHOOL PROGRAM REVIEW SUMMARY

- PHD Program Quality
- PHD Alumni Tracking
- AEFG* Counts
- AEFG* Rates
- Financial Information
- Addendum
 - UNH Undergrad Alums enrolled in grad programs

**AEFG: Admissions, Enrollment, Financial and Graduation based data. Primary source of data is from R30 and based on comparisons over ten years of fall semesters. Full data sets are available.*

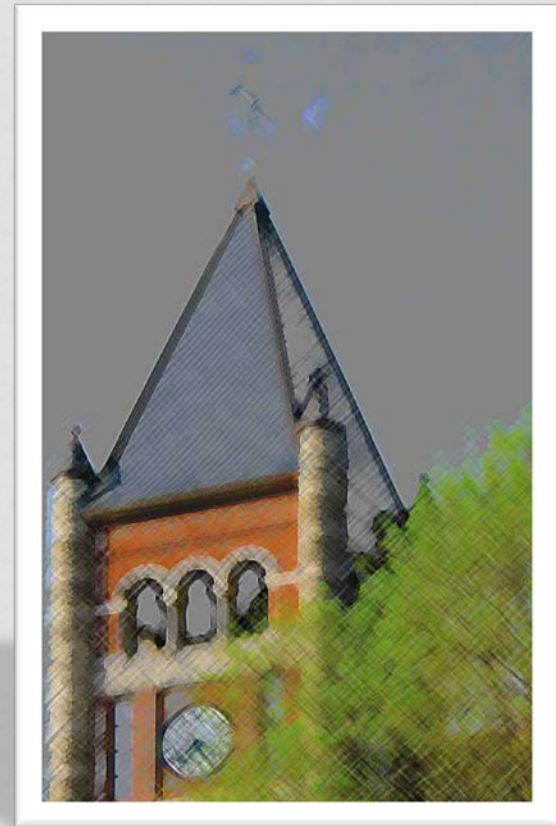

Department	AA '08 FSPI Rating	AA '08 All Institutions	AA '09 FSPI Rating	AA'09 All Institutions	NRC Research Activity	Acceptance Rate	Ph.D. Enrollment Rate	Graduation Rate
CEPS								
Chemical Engineering	-1.88	3%	-1.08	17%	-	65.00%	15.38%	100.00%
Chemistry	-1.06	18%	-1.26	14%	78%	61.73%	34.00%	35.00%
Civil Engineering	-0.30	39%	0.24	57%	55%	91.94%	36.84%	56.00%
Computer Science	-1.06	18%	-1.23	14%	-	89.47%	30.88%	7.00%
Electrical Engineering	-1.63	6%	-1.86	3%	81%	64.89%	24.71%	33.00%
Materials Science	-1.36	13%	-0.67	29%	-	64.52%	30.00%	29.00%
Mathematics	-0.74	28%	-1.06	17%	61%	67.72%	35.23%	44.00%
<i>Mathematics Education</i>	0.60	74%	0.19	65%	-	-	-	-
Mechanical Engineering	-0.27	41%	-0.32	42%	-	88.89%	28.13%	33.00%
Ocean Engineering	-0.16	46%	-0.05	46%	-	88.46%	39.13%	25.00%
Physics	0.76	71%	0.53	68%	47%	60.12%	31.65%	36.00%
Systems Engineering	-	-	-	-	-	100.00%	60.00%	50.00%
COLSA								
Animal & Nutritional Science	-	-	-	-	-	48.57%	58.82%	60.00%
<i>Animal Science</i>	-1.28	15%	-1.40	10%	-	-	-	-
<i>Nutritional Science</i>	-1.40	14%	-1.71	9%	-	-	-	-
Biochemistry	-0.93	21%	-0.74	27%	57%	51.15%	37.31%	44.00%
Genetics	-1.74	7%	-1.38	16%	95%	34.04%	68.75%	100.00%
Microbiology	-1.89	3%	-0.51	39%	99%	23.71%	34.78%	57.00%
Plant Biology	-1.93	6%	-1.88	5%	83%	40.74%	63.64%	60.00%
Zoology	-0.48	41%	-0.82	26%	98%	51.49%	46.15%	53.00%
GRAD								
Natural Resources & Earth System Sciences	0.65	71%	-	-	53%	72.38%	49.13%	63.00%
<i>Natural Resources</i>	-	-	-1.38	11%	-	100.00%	-	-
<i>Environmental Studies</i>	-	-	-1.11	18%	-	71.43%	-	-
Earth & Environmental Science	-	-	1.27	87%	21%	-	-	-
<i>Earth Sciences</i>	-	-	-	-	-	-	-	-
<i>Environmental Science</i>	-	-	-	-	-	-	-	-
<i>Oceanography</i>	-	-	-	-	-	-	-	-
<i>Geology</i>	-	-	-	-	-	-	-	-
LA								
Education	-0.26	38%	-0.24	43%	-	46.05%	73.74%	39.00%
English	-0.59	32%	-0.98	20%	26%	20.91%	41.51%	67.00%
History	1.23	88%	1.53	94%	38%	34.87%	38.46%	57.00%
Psychology	-1.58	4%	-0.99	24%	93%	18.69%	61.40%	49.00%
Sociology	0.18	58%	0.02	52%	9%	66.94%	56.63%	24.00%
WSBE								
Economics	-1.19	12%	-1.30	10%	91%	33.77%	34.62%	60.00%

AA: A positive FSPI places the program in the top 50% of the discipline in the country which is then reflected in the AA %

NRC: The % represents the research activity of the faculty where the lower the % the higher the program is ranked.

PhD Graduates - Current Occupations

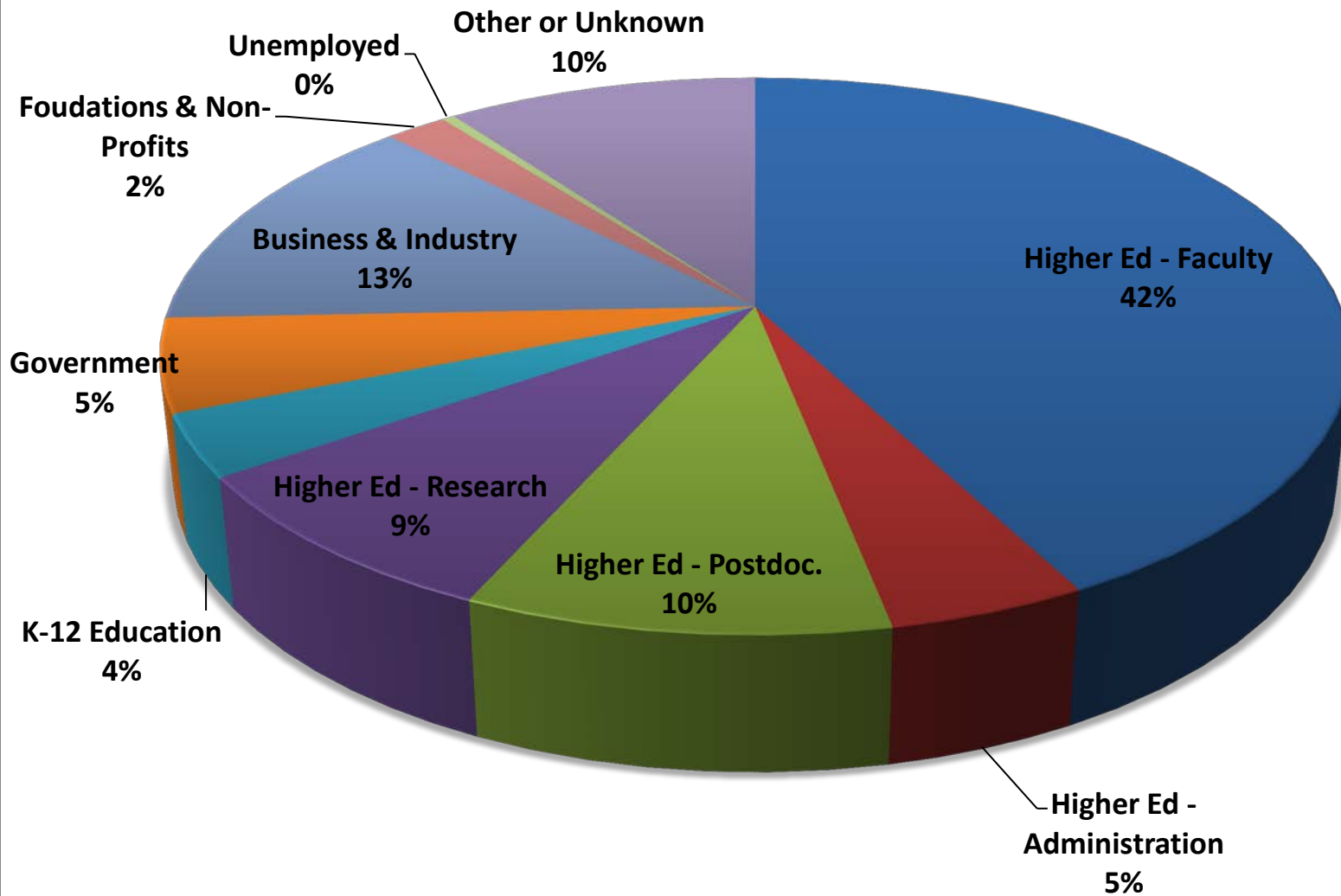

Higher Ed - Faculty	61
Higher Ed - Administration	4
Higher Ed - Postdoc.	22
Higher Ed - Research	22
K-12 Education	0
Government	13
Business & Industry	30
Foudations & Non-Profits	1
Unemployed	2
Other or Unknown	17
<hr/>	
	172

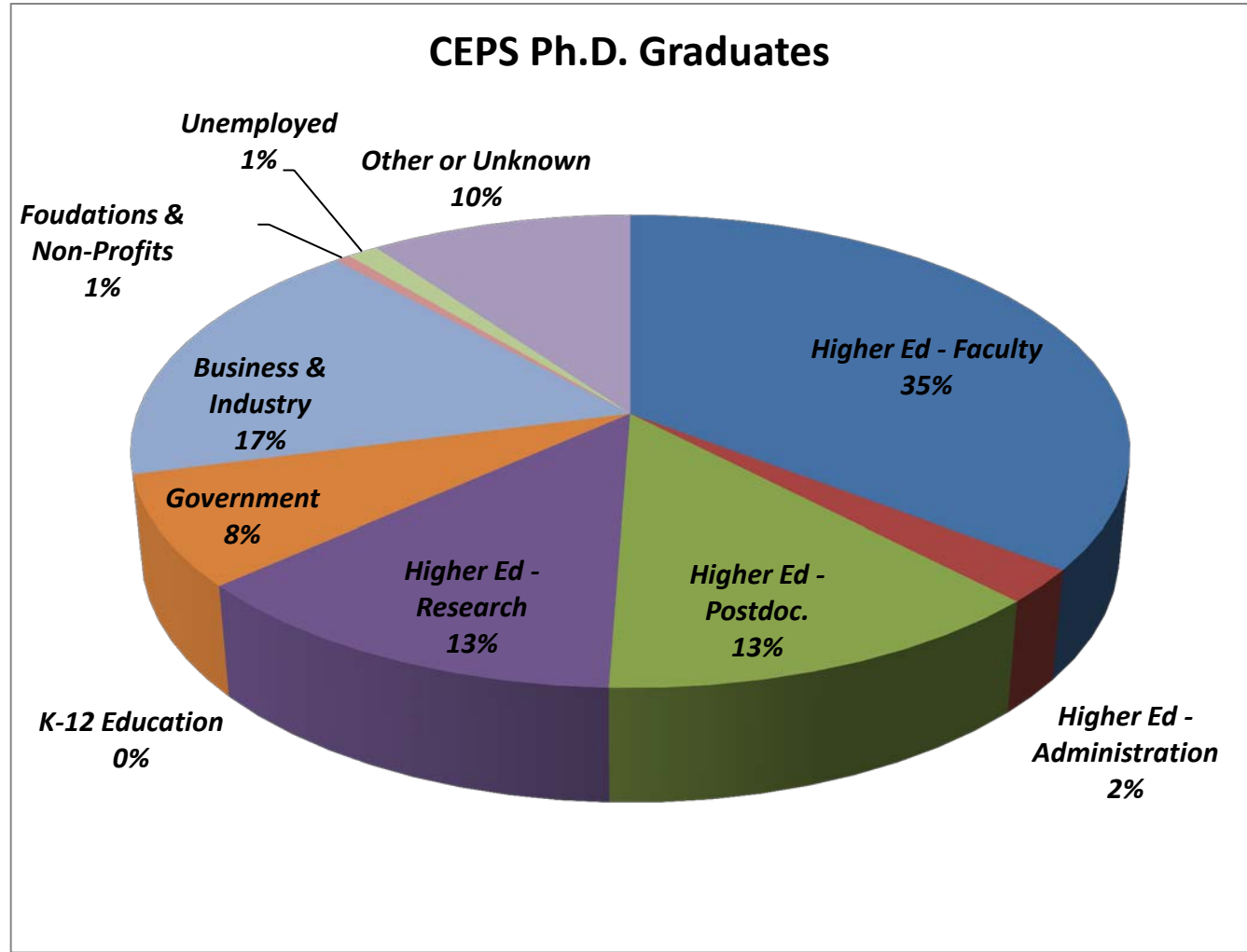

Higher Ed - Faculty	33
Higher Ed - Administration	0
Higher Ed - Postdoc.	19
Higher Ed - Research	8
K-12 Education	0
Government	4
Business & Industry	16
Foudations & Non-Profits	2
Unemployed	0
Other or Unknown	9

91

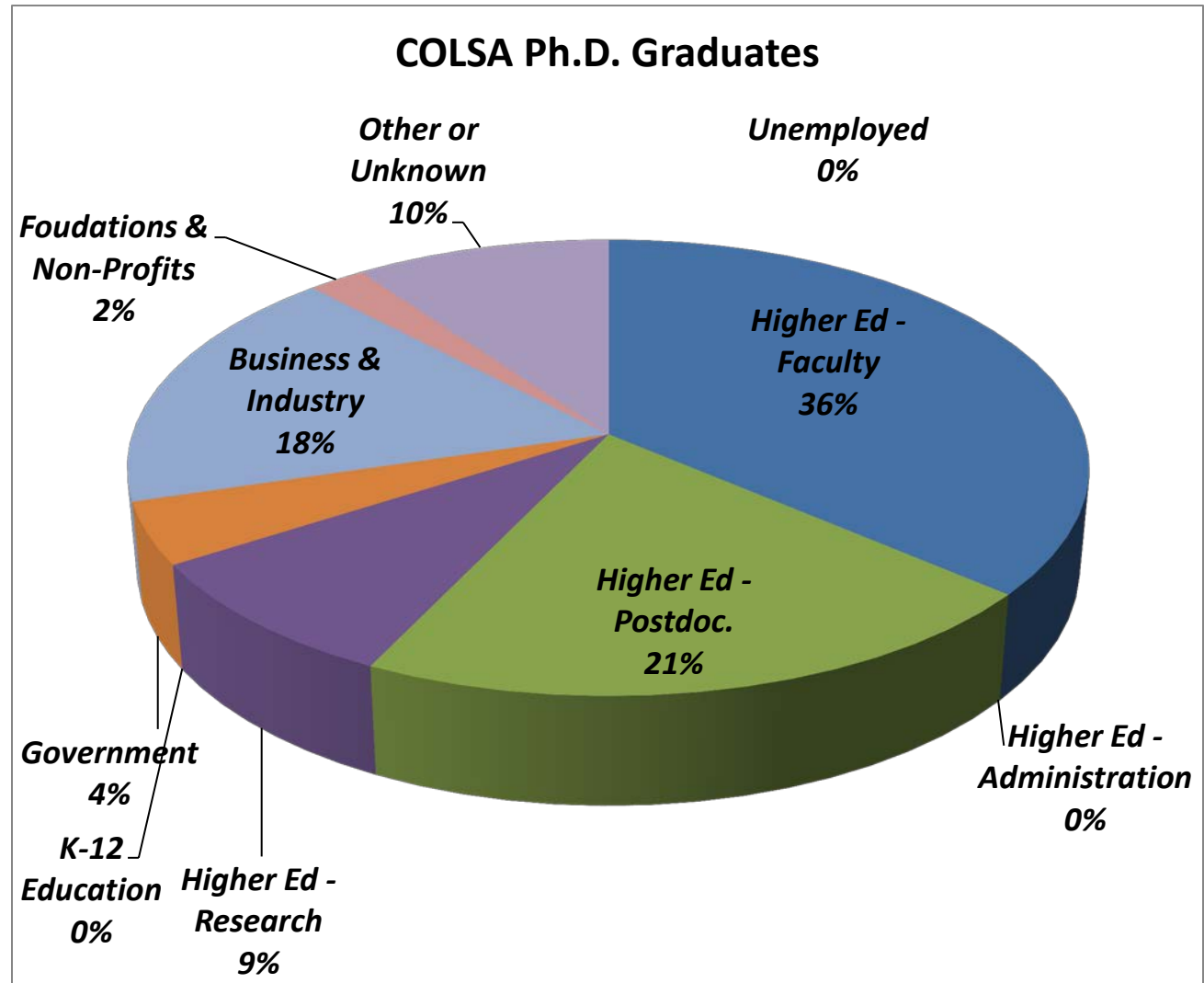

Higher Ed - Faculty	13
Higher Ed - Administration	4
Higher Ed - Postdoc.	5
Higher Ed - Research	8
K-12 Education	0
Government	8
Business & Industry	8
Foudations & Non-Profits	5
Unemployed	0
Other or Unknown	4
<hr/>	
	55

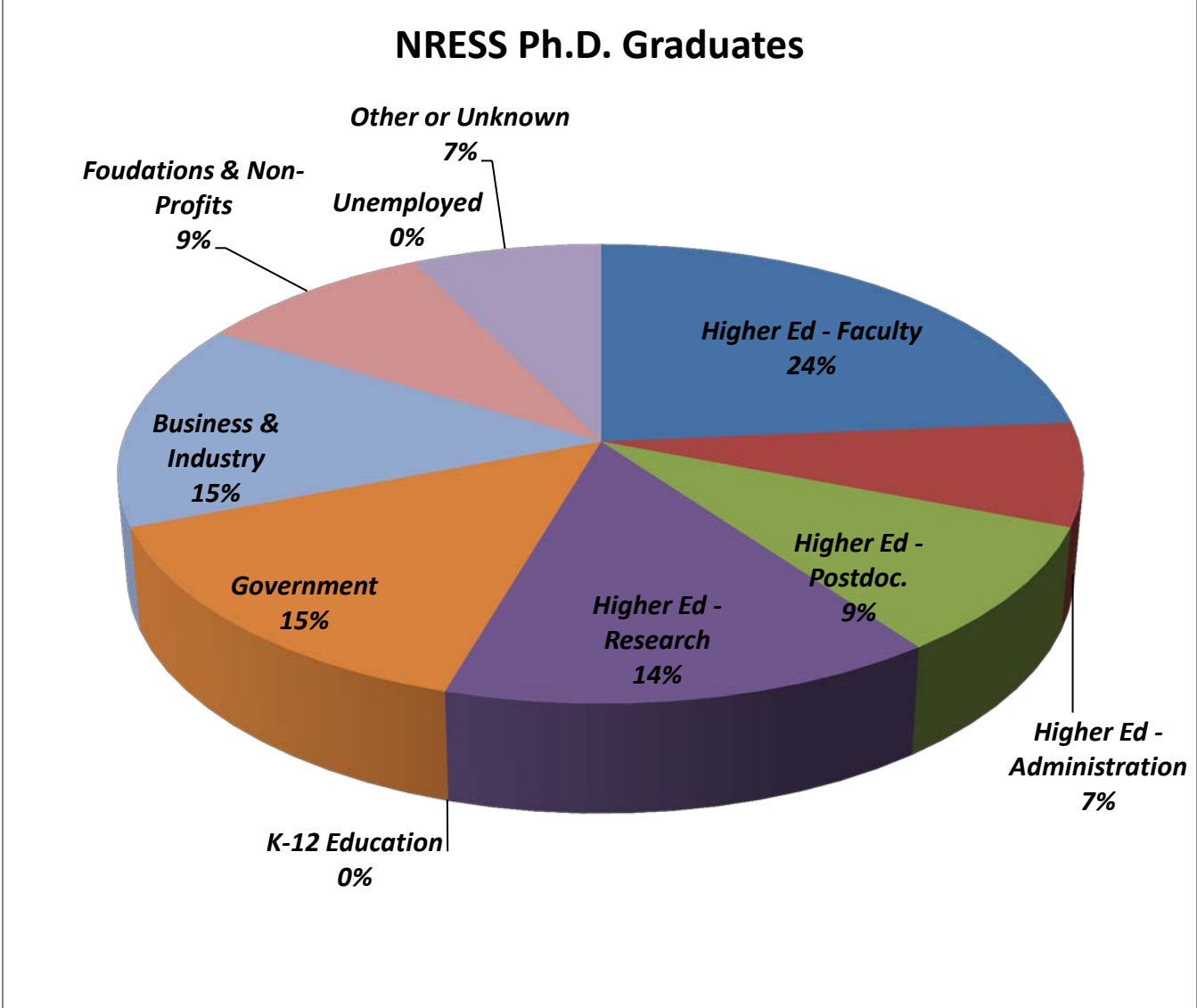

Higher Ed - Faculty	94
Higher Ed - Administration	15
Higher Ed - Postdoc.	3
Higher Ed - Research	5
K-12 Education	18
Government	2
Business & Industry	11
Foudations & Non-Profits	2
Unemployed	0
Other or Unknown	20
	170

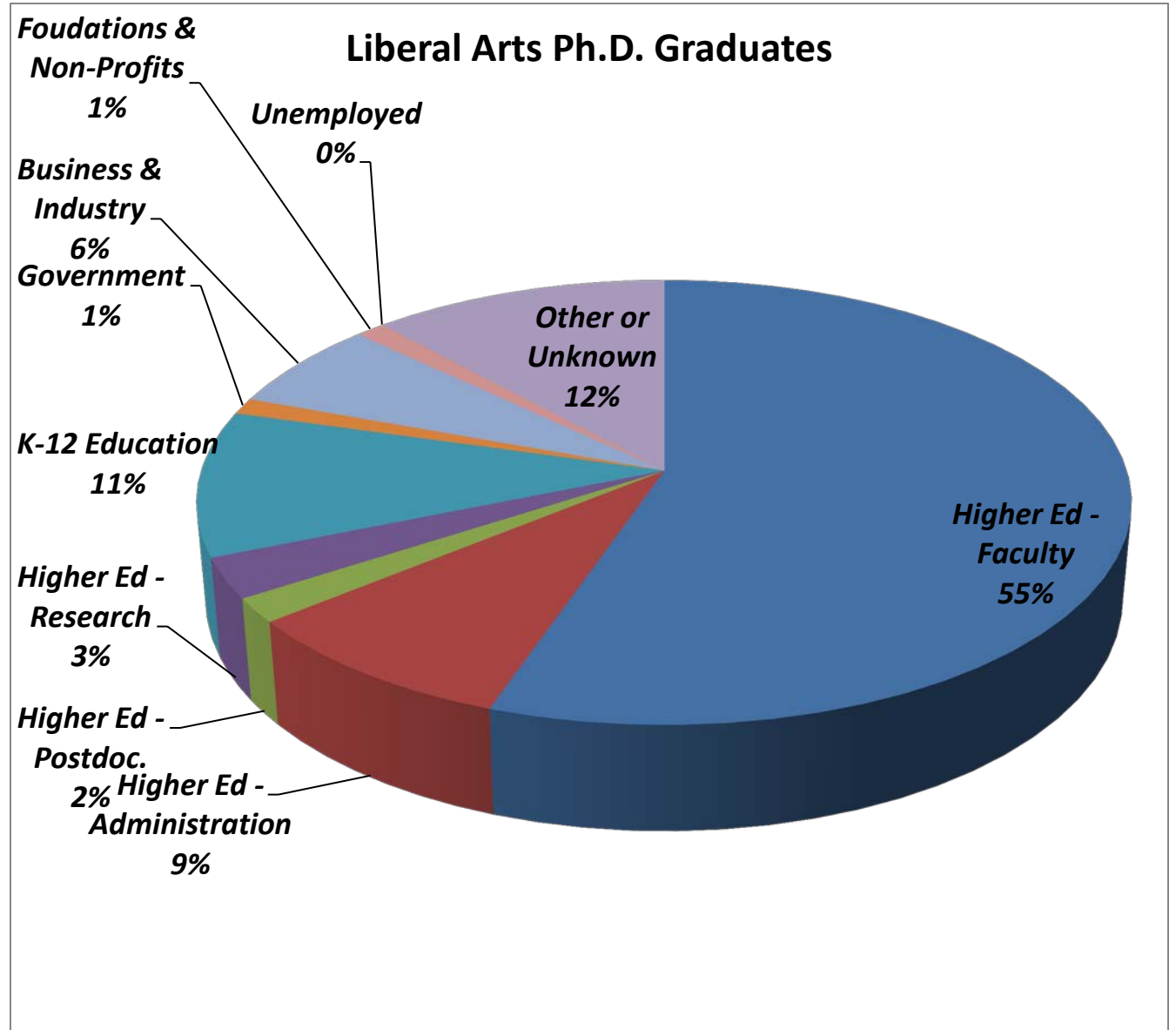

Higher Ed - Faculty	10
Higher Ed - Administration	0
Higher Ed - Postdoc.	0
Higher Ed - Research	0
K-12 Education	0
Government	0
Business & Industry	1
Foudations & Non-Profits	0
Unemployed	0
Other or Unknown	0

11

WSBE Ph.D. Graduates - Economics

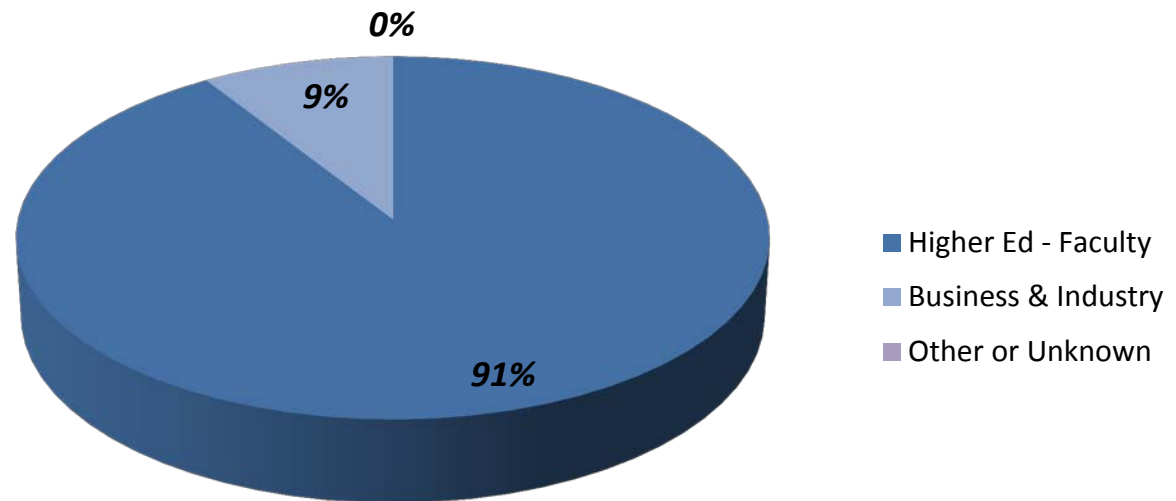

University of New Hampshire Graduate School - Program Review

Year Range: 2001 to 2010. Semester: Fall

Admissions (New): Applied, Completed, Admitted, Enrolled

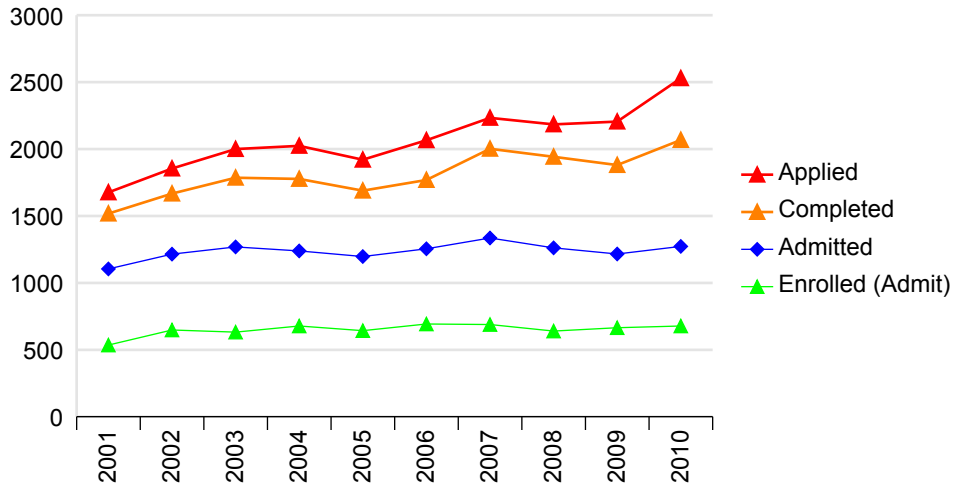

Enrollment: Total and New Student Counts

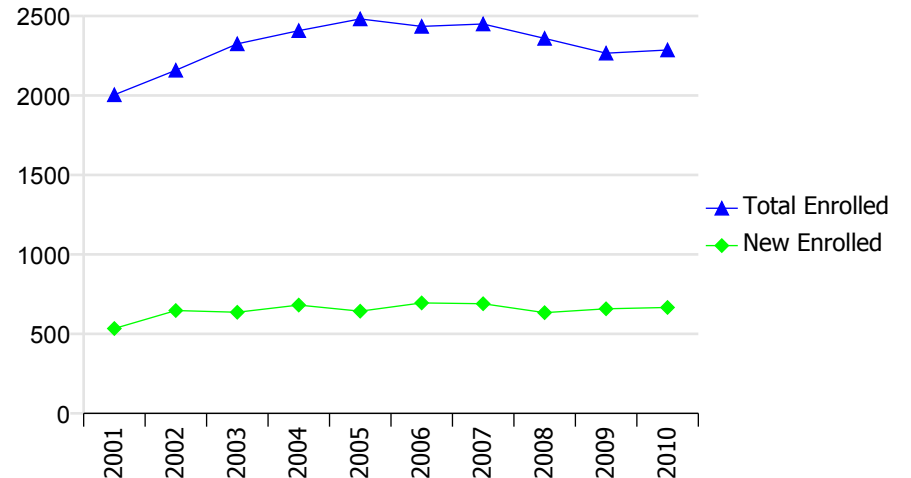

Financial Aid: Total and New Student Counts

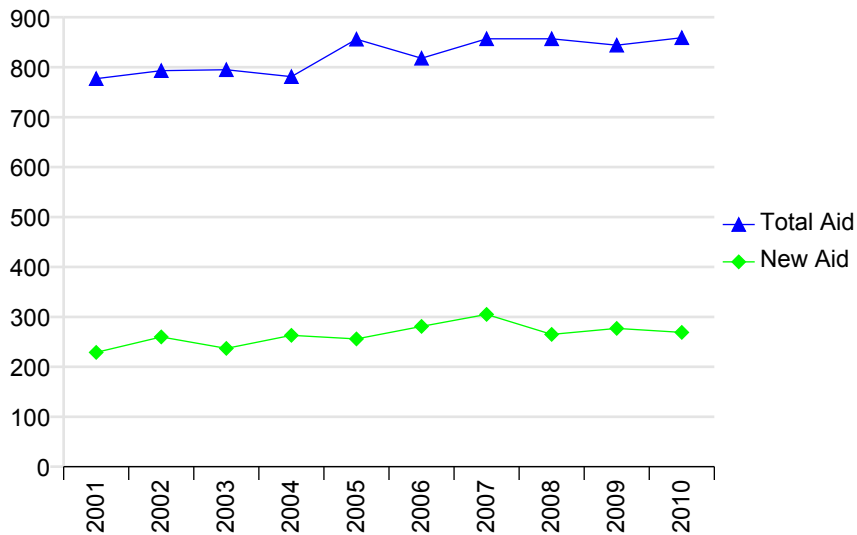

Graduations: Academic Year Totals (September to May)

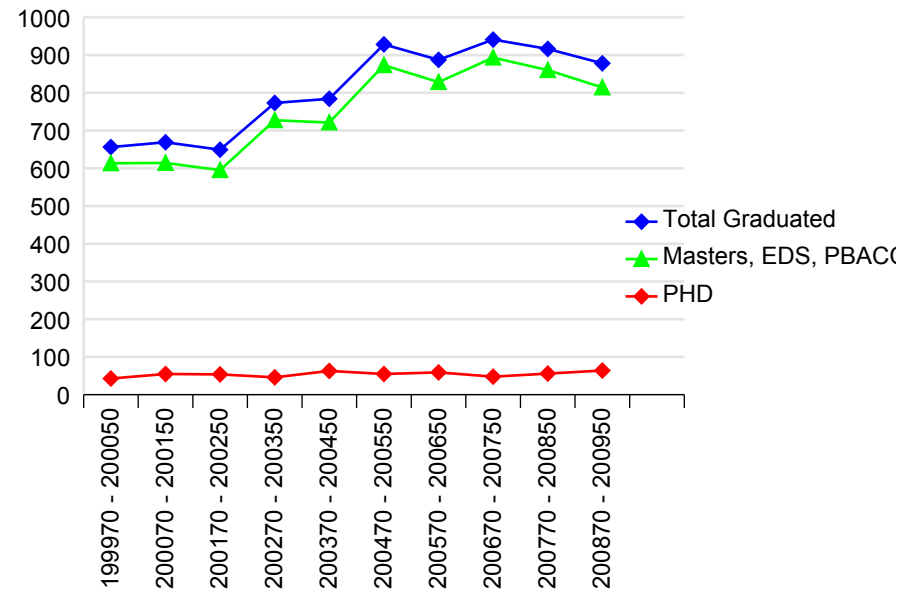

University of New Hampshire Graduate School - Program Review By College. Year Range: 2001 to 2010. Semester: Fall

CEPS

Admissions (New): Applied, Completed, Admitted, Enrolled

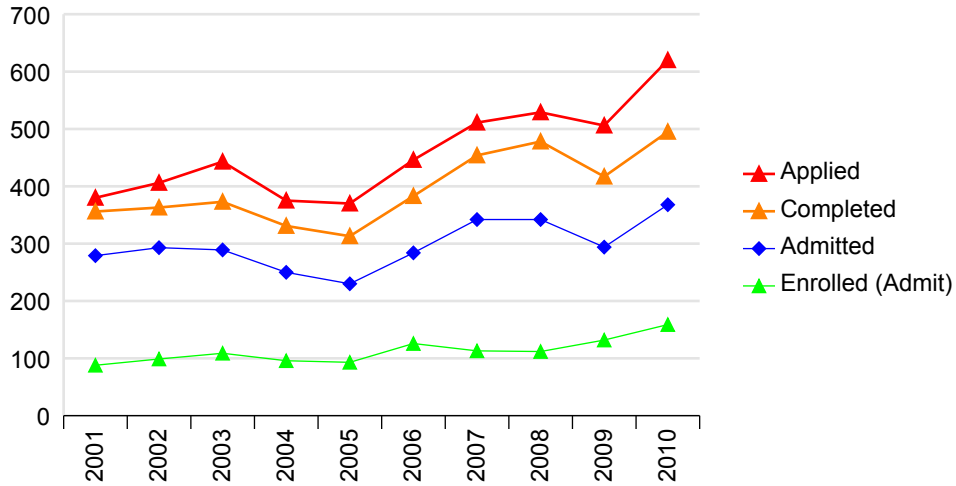

Enrollment: Total and New Student Counts

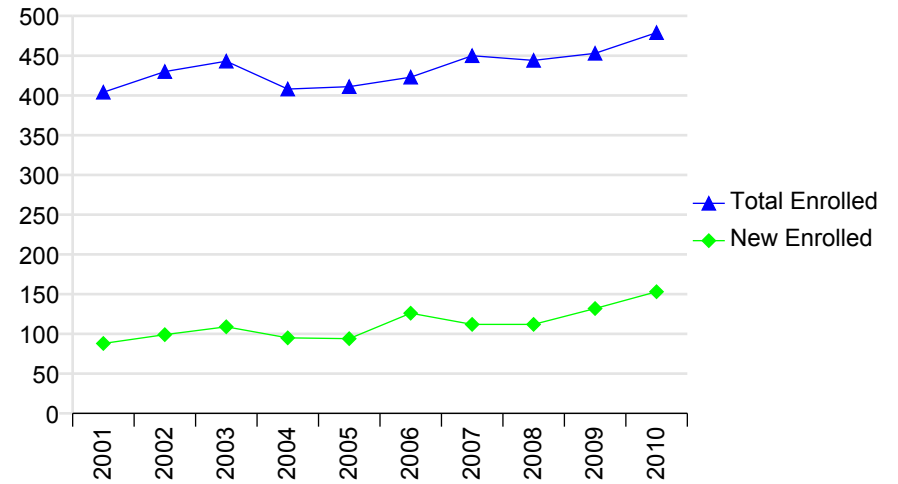

Financial Aid: Total and New Student Counts

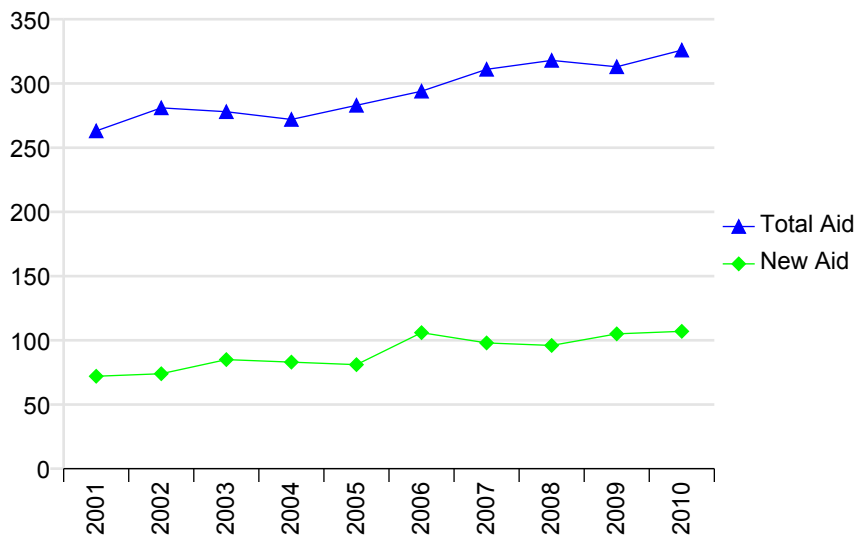

Graduations: Academic Year Totals (September to May)

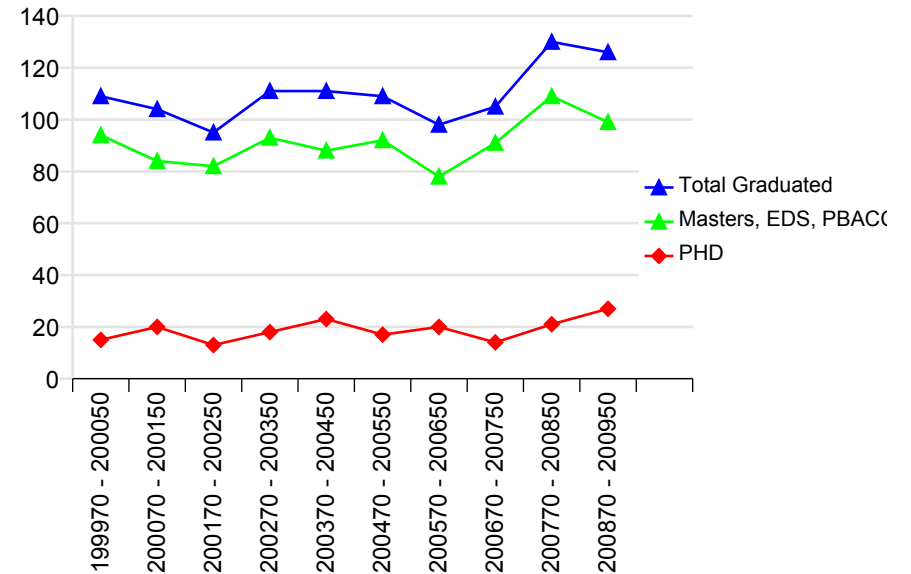

University of New Hampshire Graduate School - Program Review
By College. Year Range: 2001 to 2010. Semester: Fall

COLSA

Admissions (New): Applied, Completed, Admitted, Enrolled

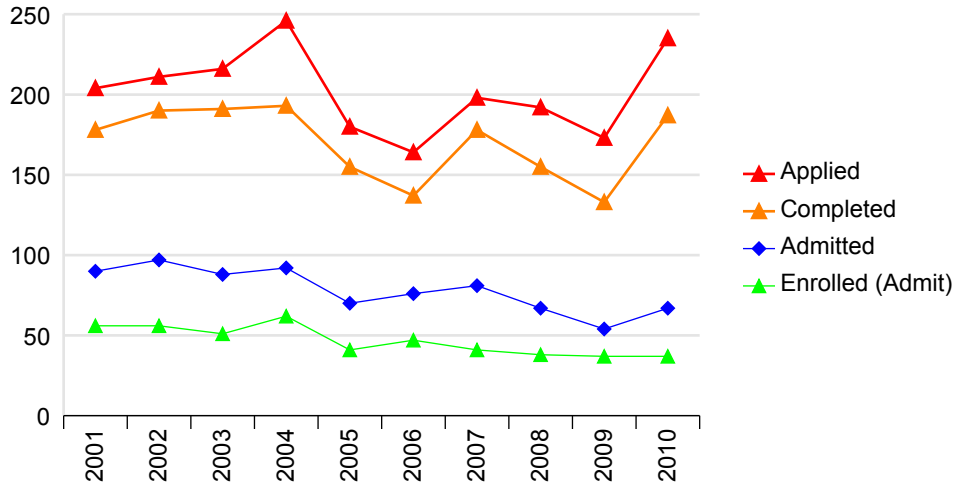

Enrollment: Total and New Student Counts

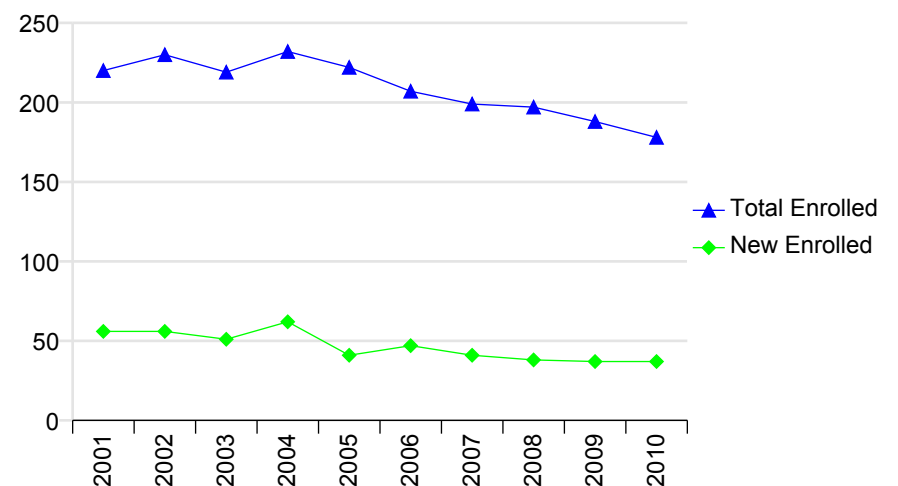

Financial Aid: Total and New Student Counts

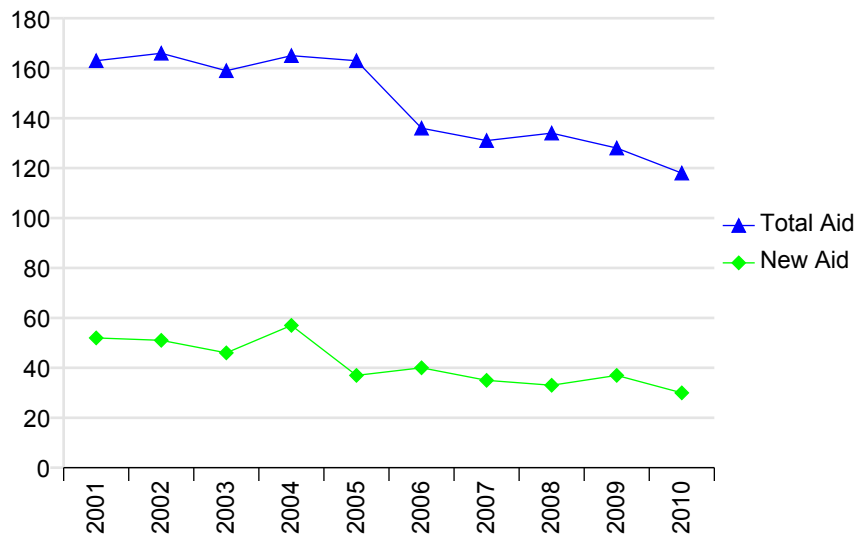

Graduations: Academic Year Totals (September to May)

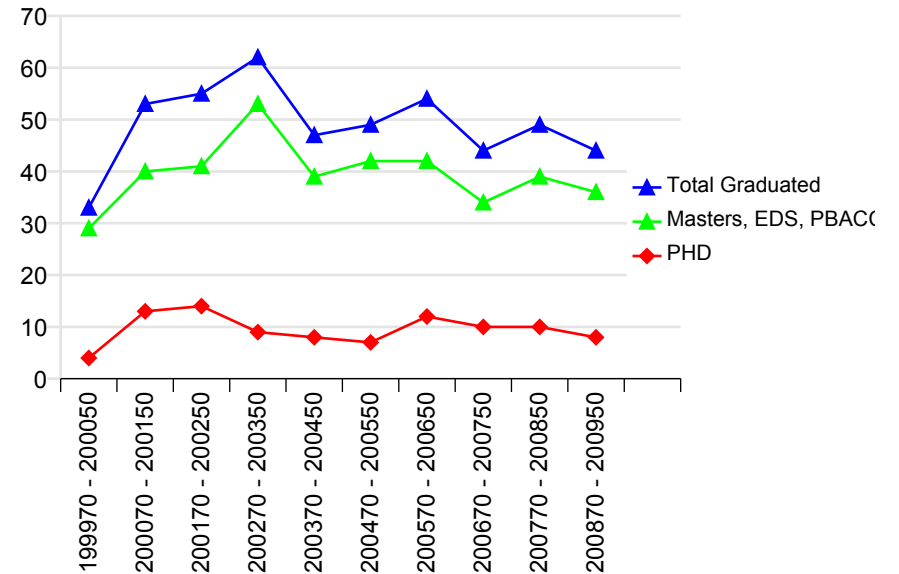

University of New Hampshire Graduate School - Program Review By College. Year Range: 2001 to 2010. Semester: Fall

GRAD

Admissions (New): Applied, Completed, Admitted, Enrolled

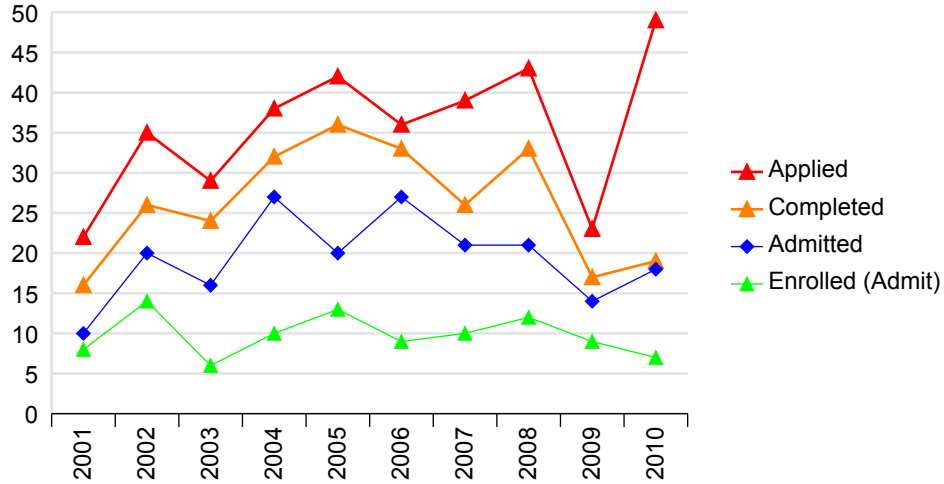

Enrollment: Total and New Student Counts

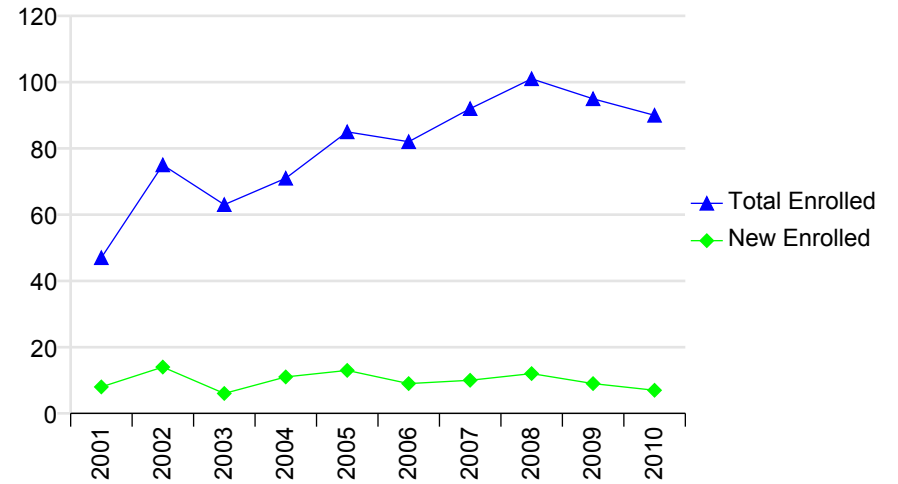

Financial Aid: Total and New Student Counts

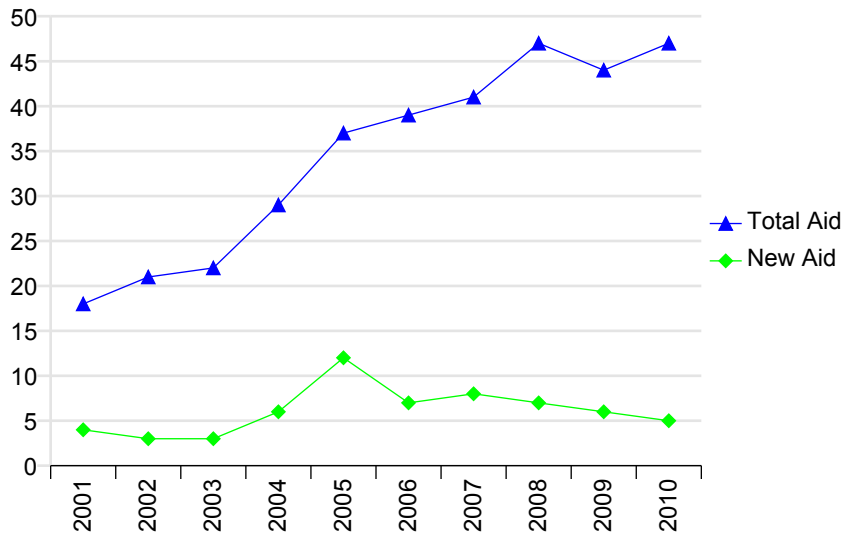

Graduations: Academic Year Totals (September to May)

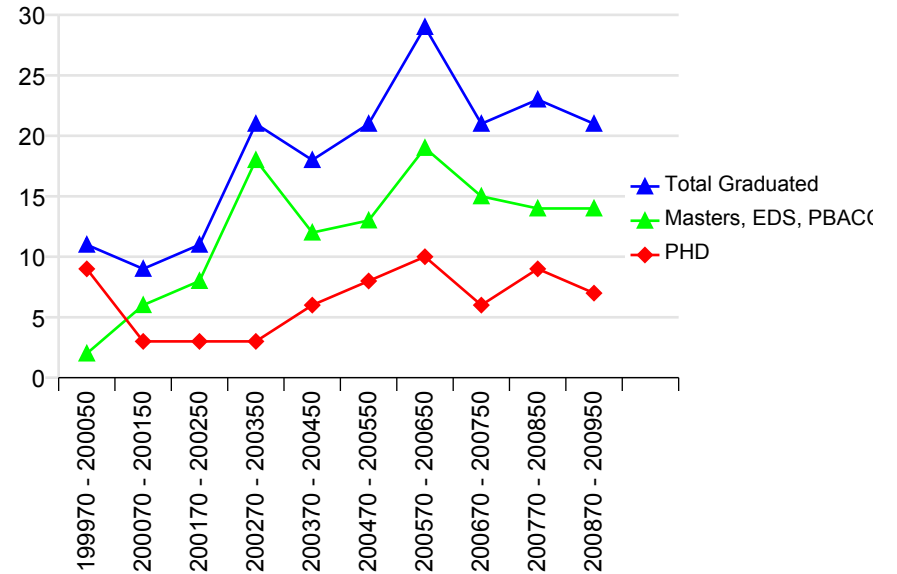

University of New Hampshire Graduate School - Program Review

By College. Year Range: 2001 to 2010. Semester: Fall

HHS

Admissions (New): Applied, Completed, Admitted, Enrolled

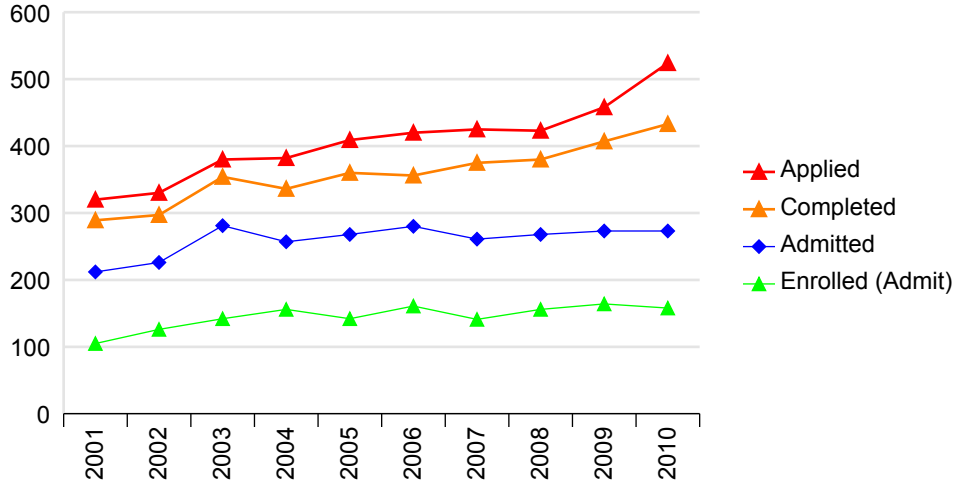

Enrollment: Total and New Student Counts

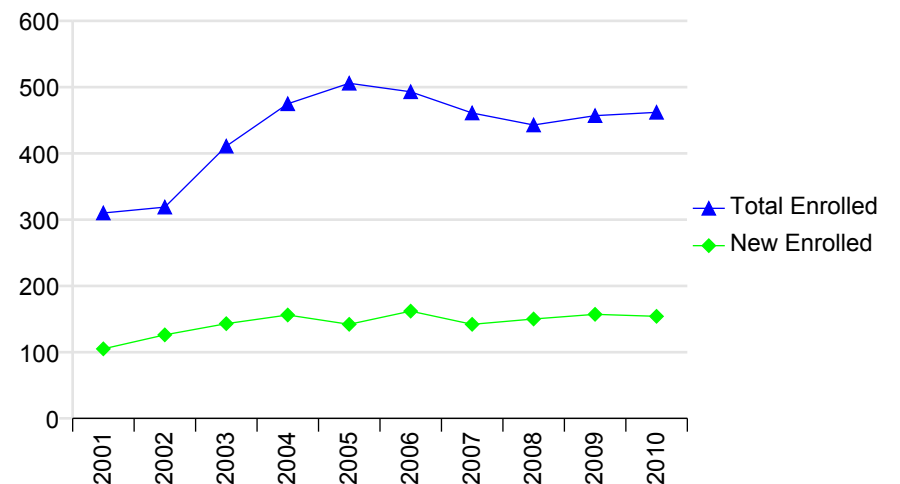

Financial Aid: Total and New Student Counts

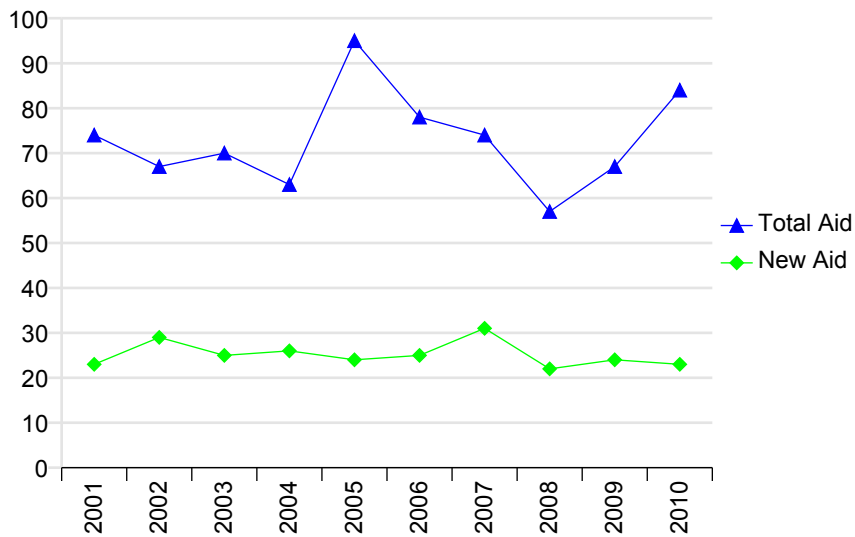

Graduations: Academic Year Totals (September to May)

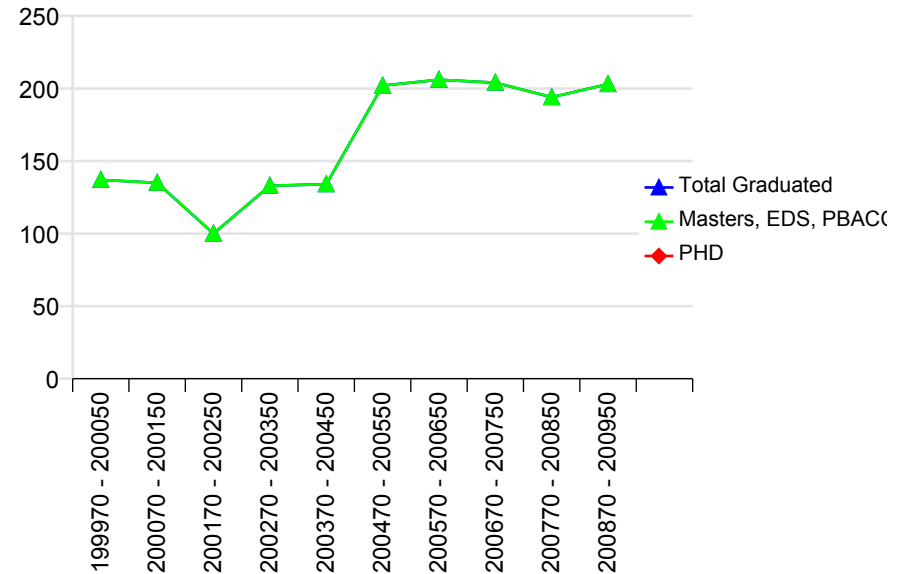

University of New Hampshire Graduate School - Program Review
By College. Year Range: 2001 to 2010. Semester: Fall

LA

Admissions (New): Applied, Completed, Admitted, Enrolled

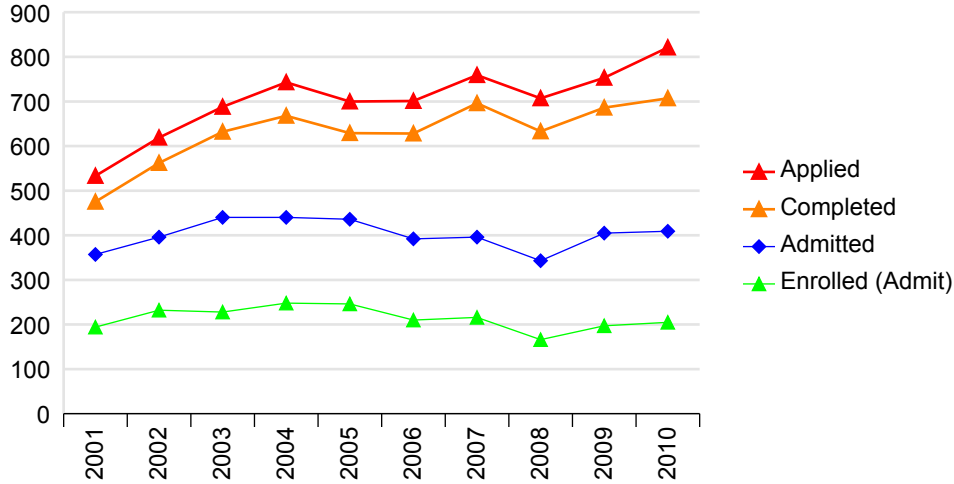

Enrollment: Total and New Student Counts

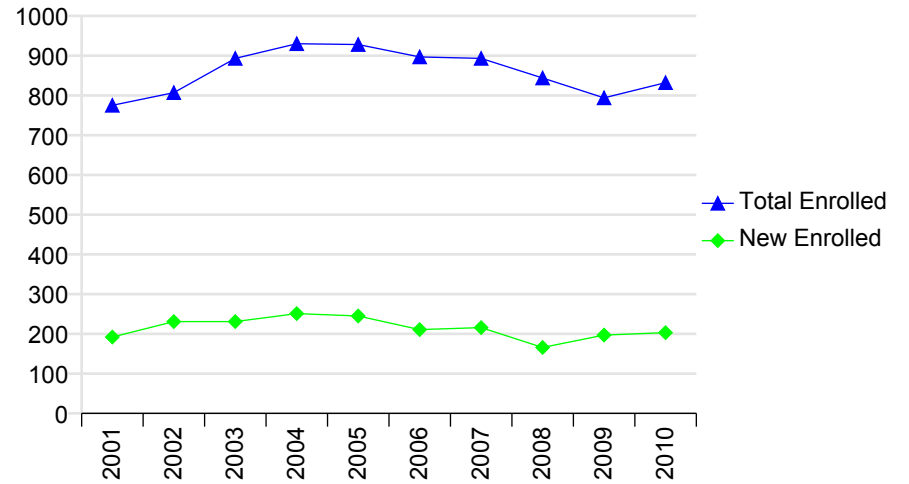

Financial Aid: Total and New Student Counts

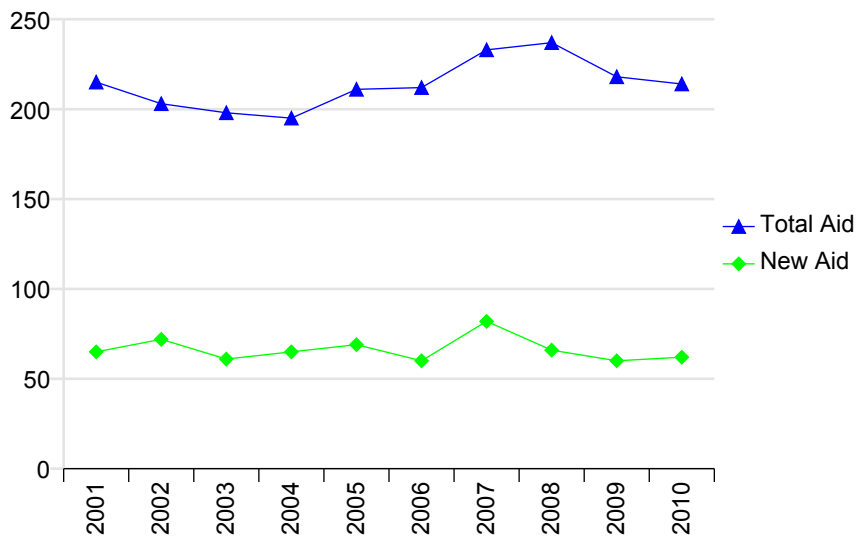

Graduations: Academic Year Totals (September to May)

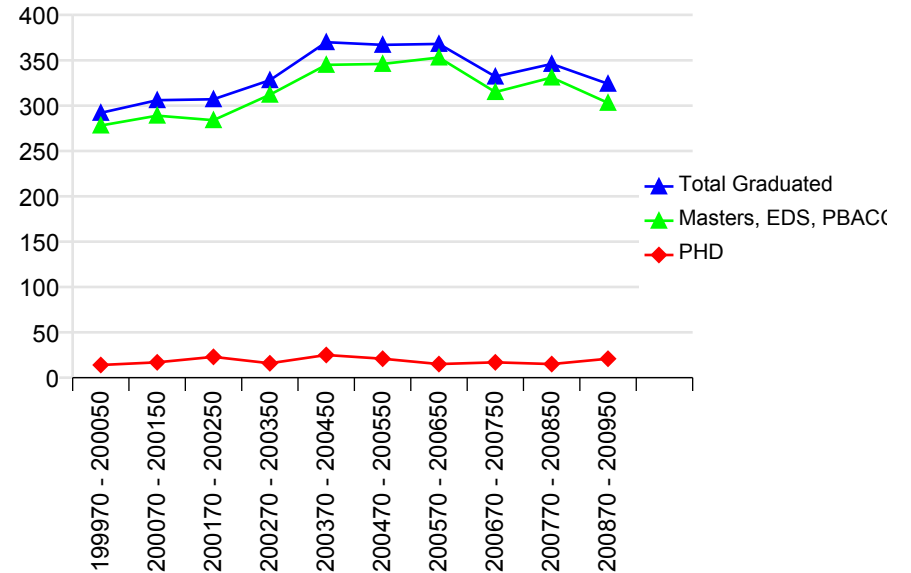

University of New Hampshire Graduate School - Program Review By College. Year Range: 2001 to 2010. Semester: Fall

WSBE

Admissions (New): Applied, Completed, Admitted, Enrolled

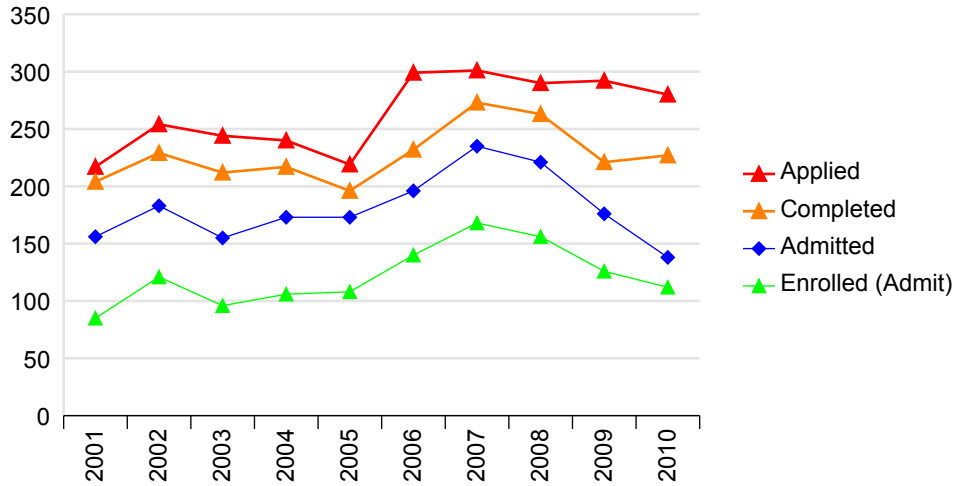

Enrollment: Total and New Student Counts

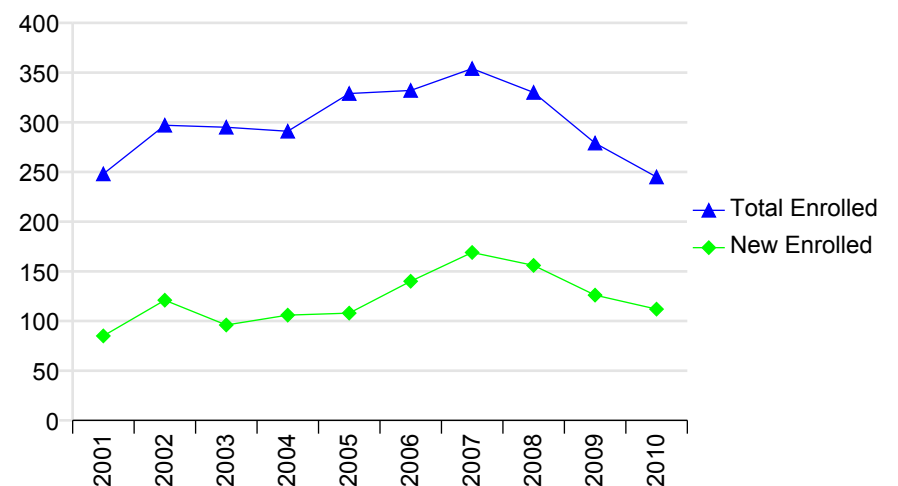

Financial Aid: Total and New Student Counts

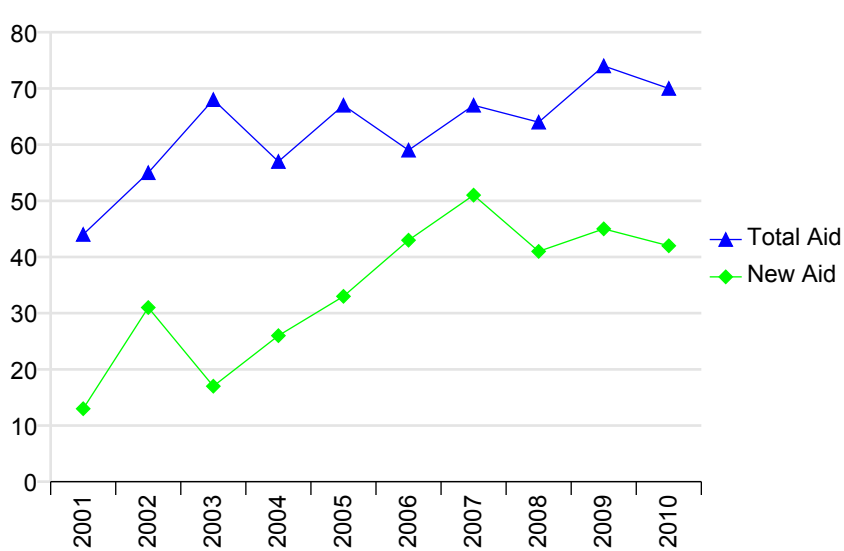

Graduations: Academic Year Totals (September to May)

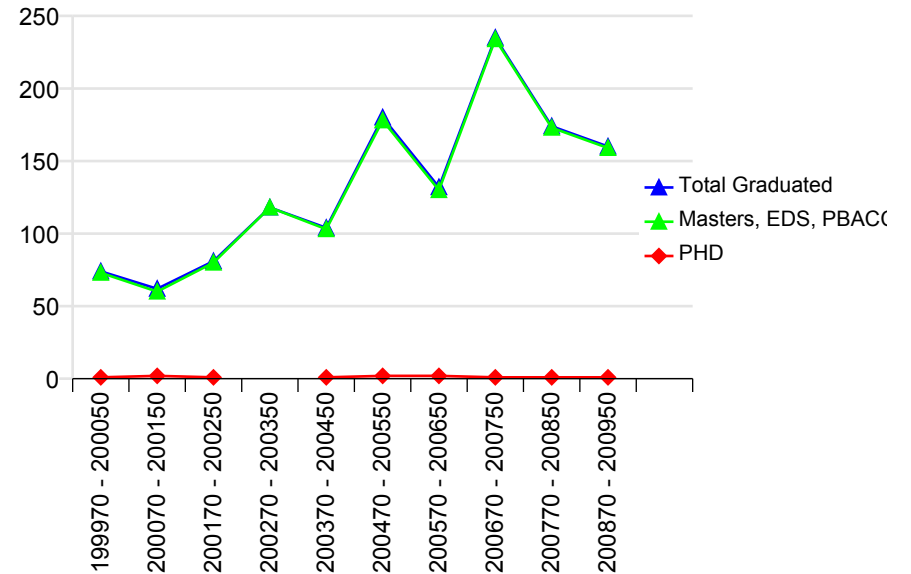

University of New Hampshire Graduate School - Program Review
By Degree. Year Range: 2001 to 2010. Semester: Fall

EDS

Admissions (New): Applied, Completed, Admitted, Enrolled

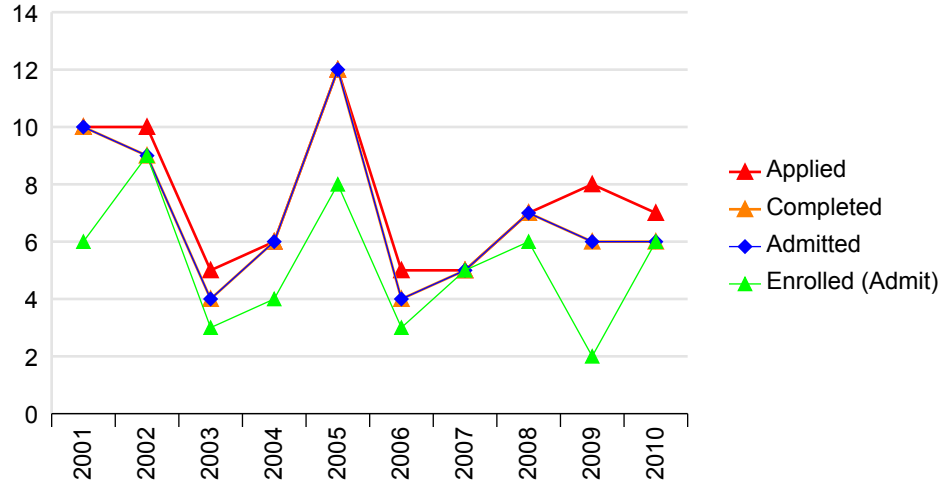

Enrollment: Total and New Student Counts

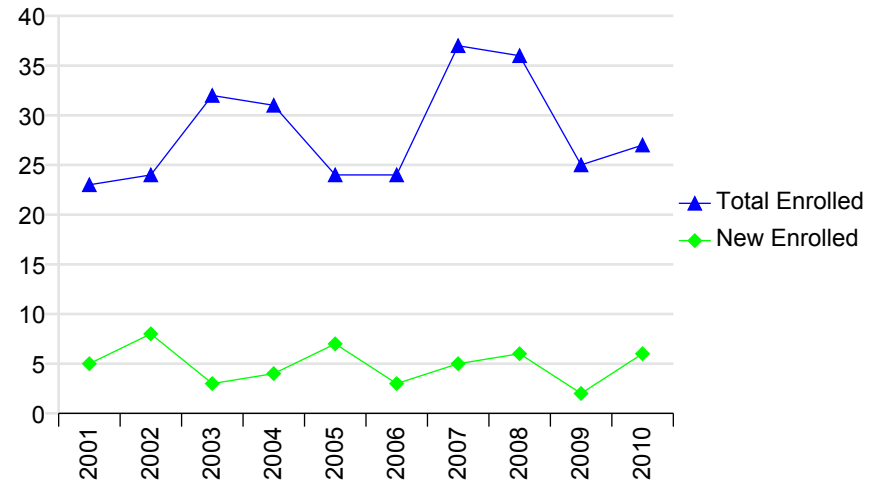

Financial Aid: Total and New Student Counts

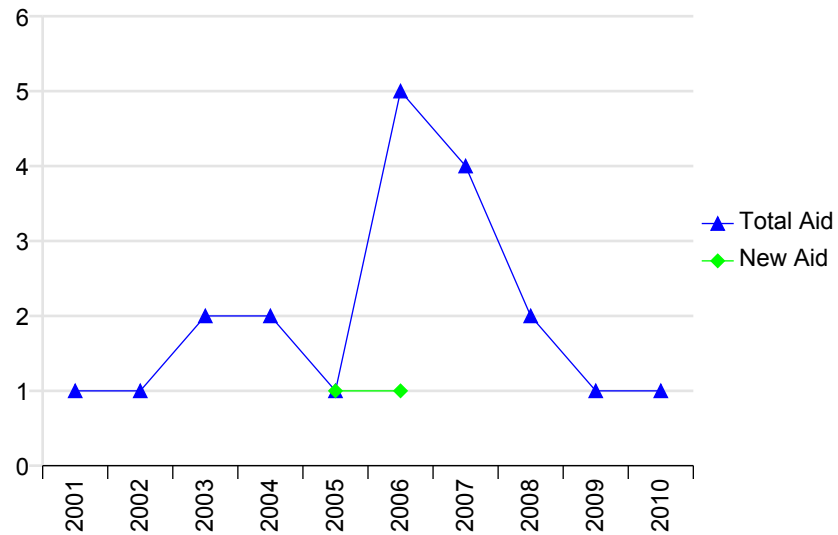

Graduations: Academic Year Totals (September to May)

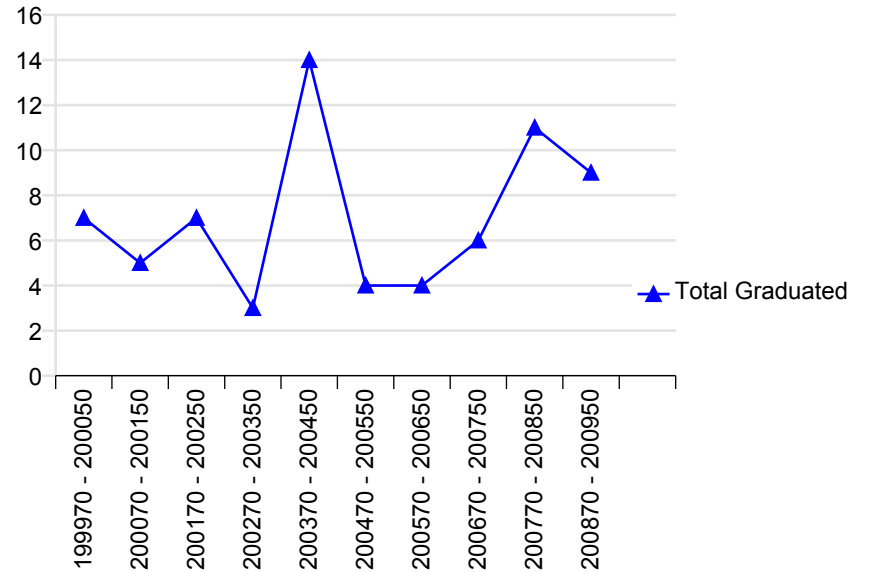

University of New Hampshire Graduate School - Program Review By Degree. Year Range: 2001 to 2010. Semester: Fall

Masters

Admissions (New): Applied, Completed, Admitted, Enrolled

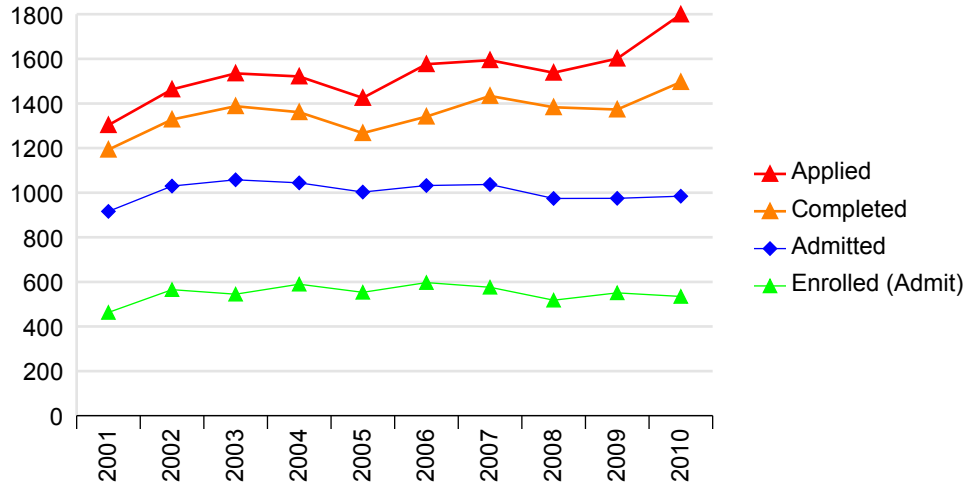

Enrollment: Total and New Student Counts

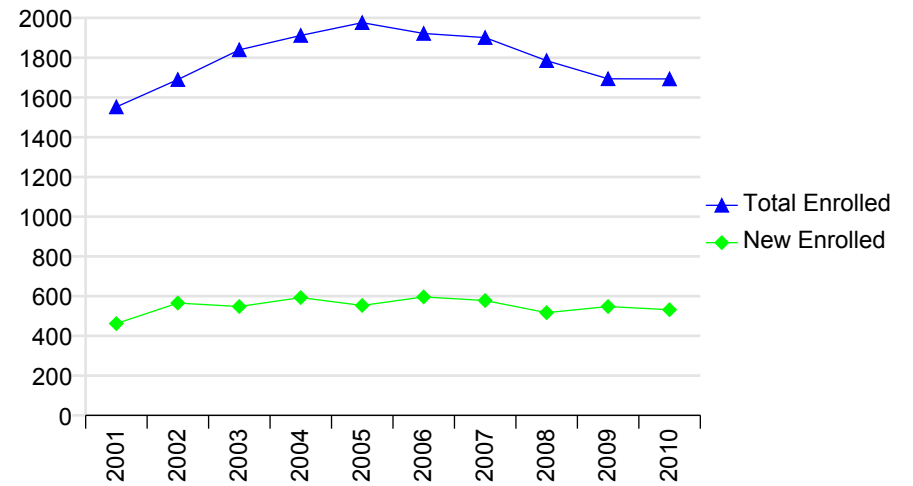

Financial Aid: Total and New Student Counts

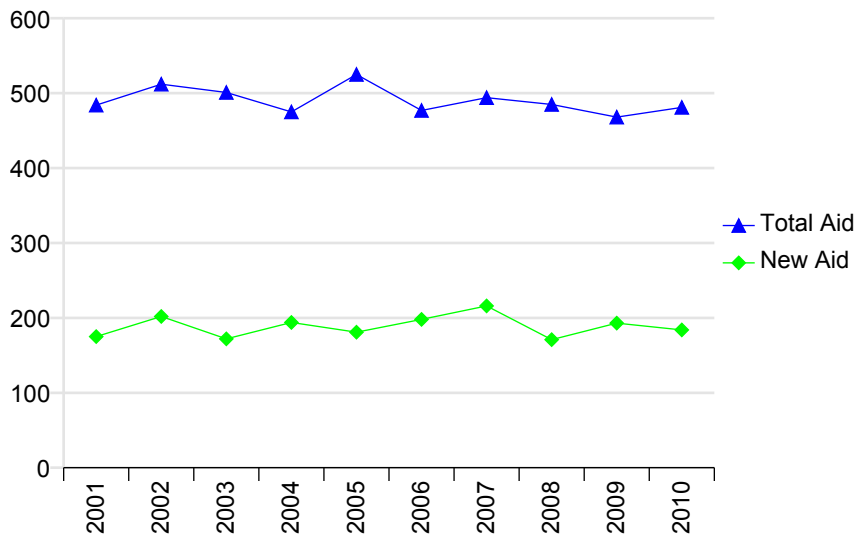

Graduations: Academic Year Totals (September to May)

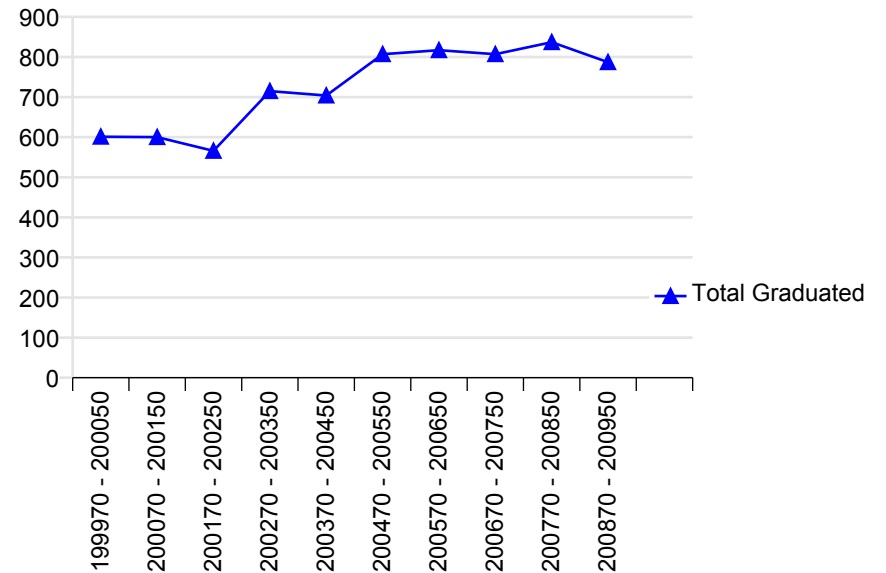

University of New Hampshire Graduate School - Program Review
By Degree. Year Range: 2001 to 2010. Semester: Fall

PBACC

Admissions (New): Applied, Completed, Admitted, Enrolled

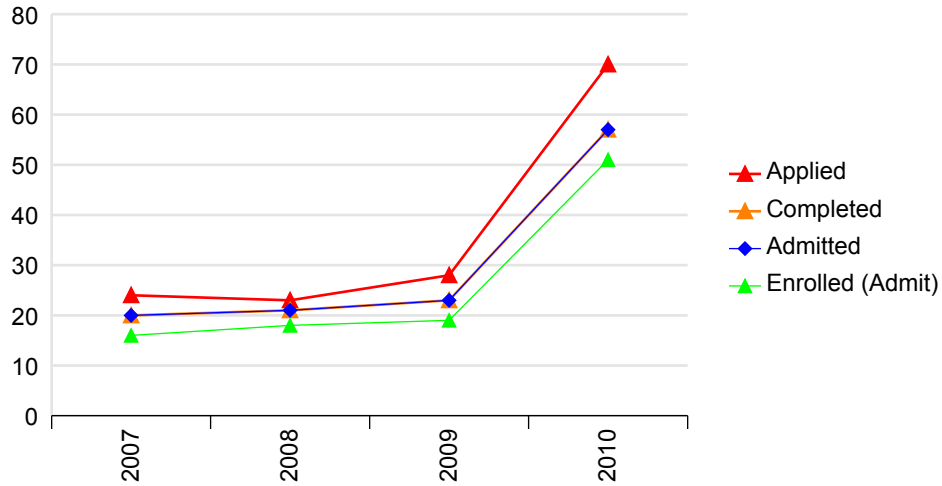

Enrollment: Total and New Student Counts

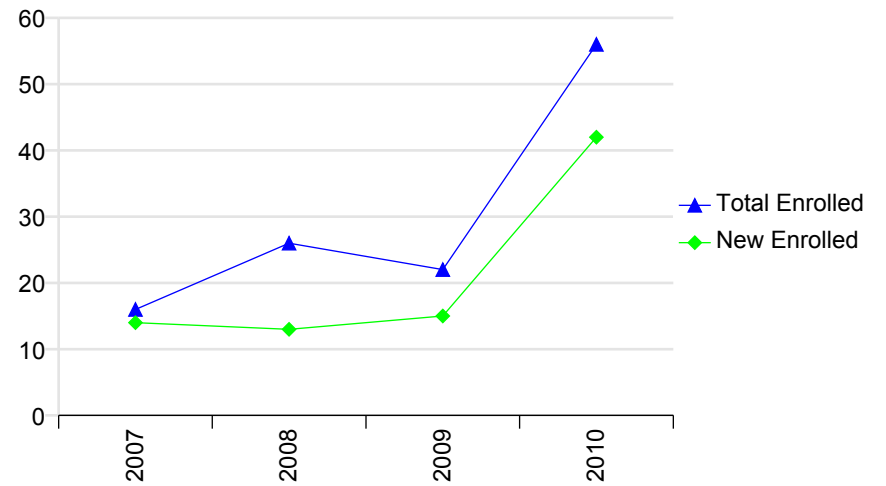

Financial Aid: Total and New Student Counts

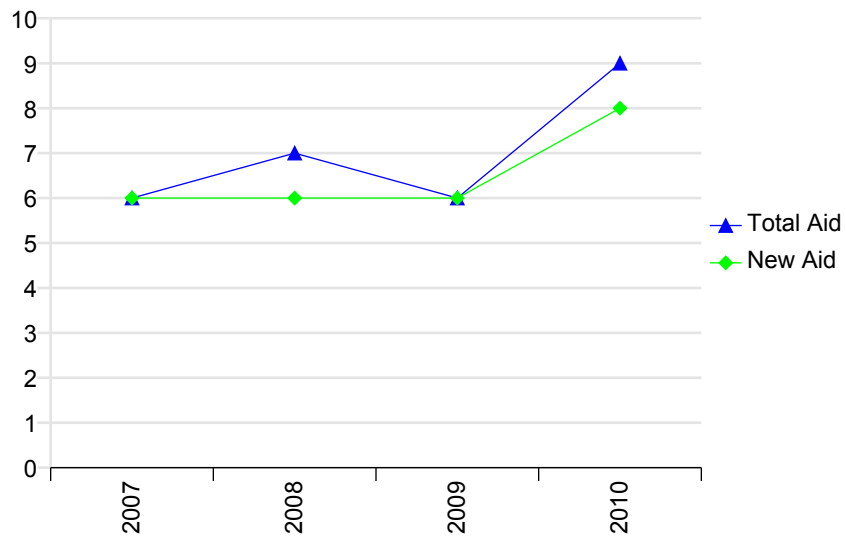

Graduations: Academic Year Totals (September to May)

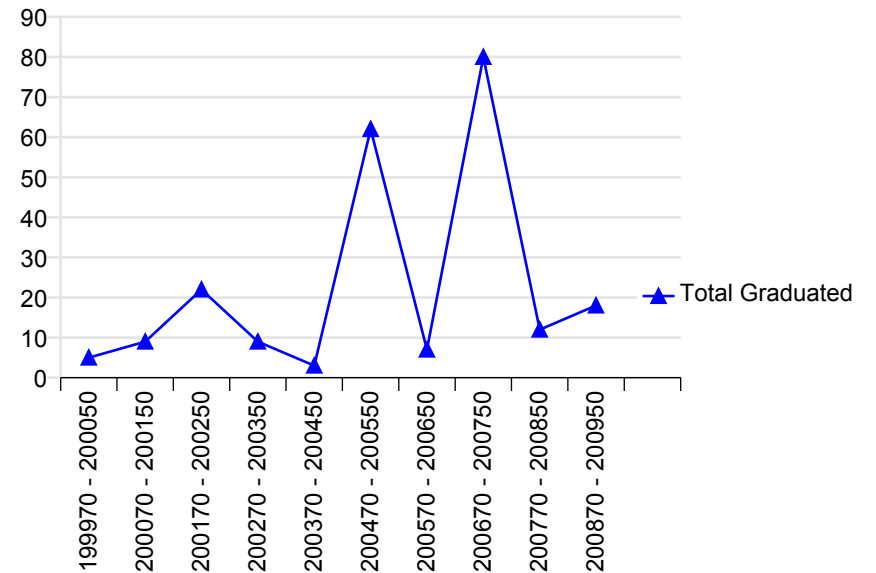

University of New Hampshire Graduate School - Program Review

By Degree. Year Range: 2001 to 2010. Semester: Fall

PHD

Admissions (New): Applied, Completed, Admitted, Enrolled

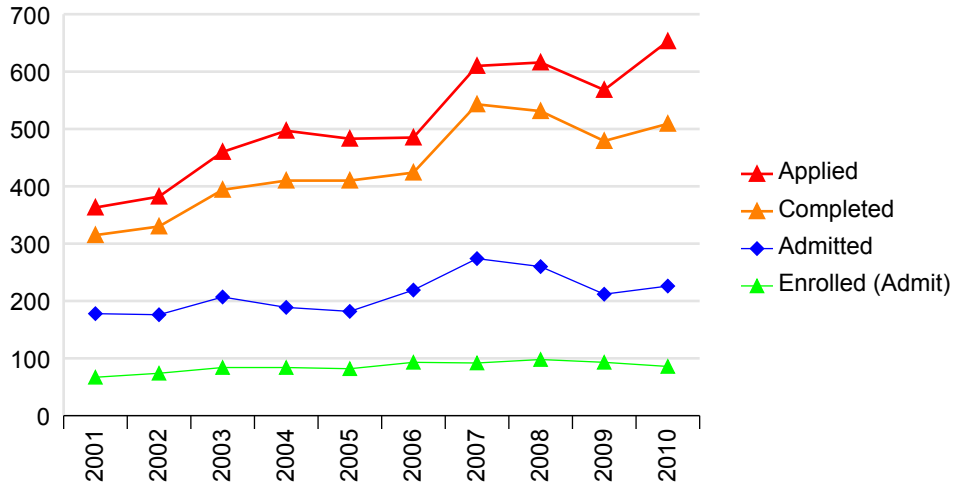

Enrollment: Total and New Student Counts

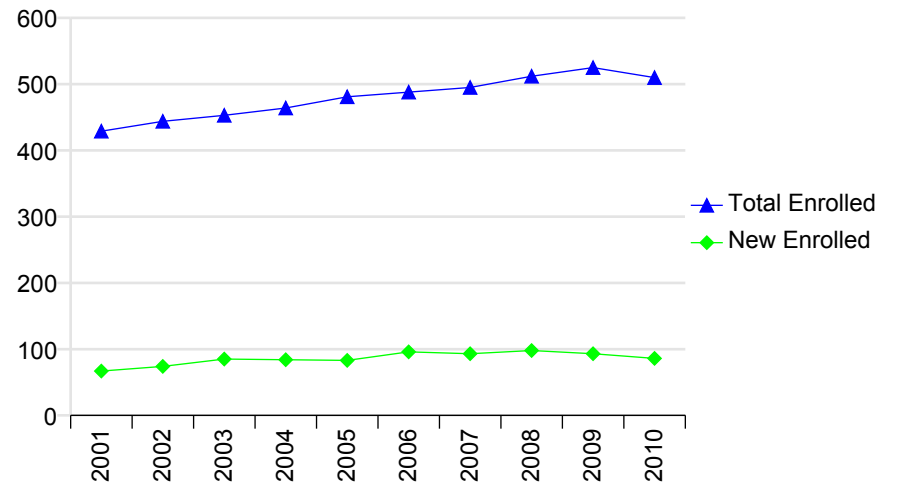

Financial Aid: Total and New Student Counts

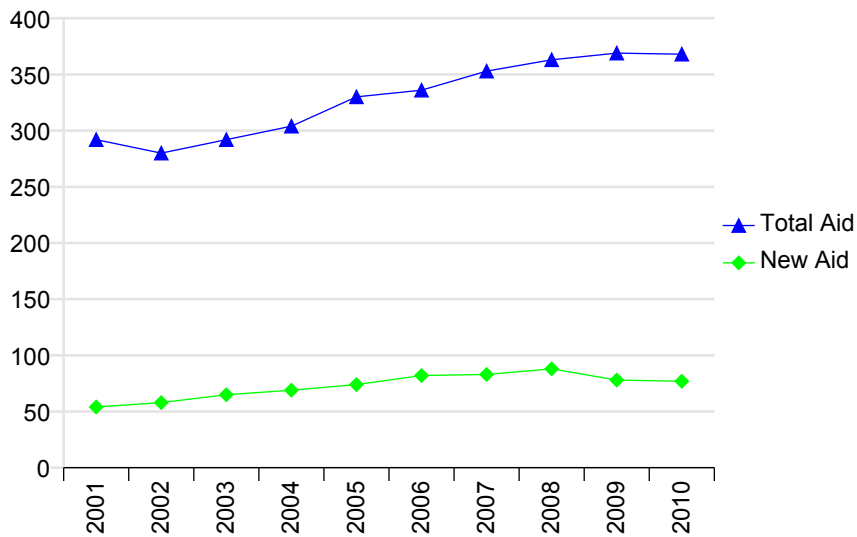

Graduations: Academic Year Totals (September to May)

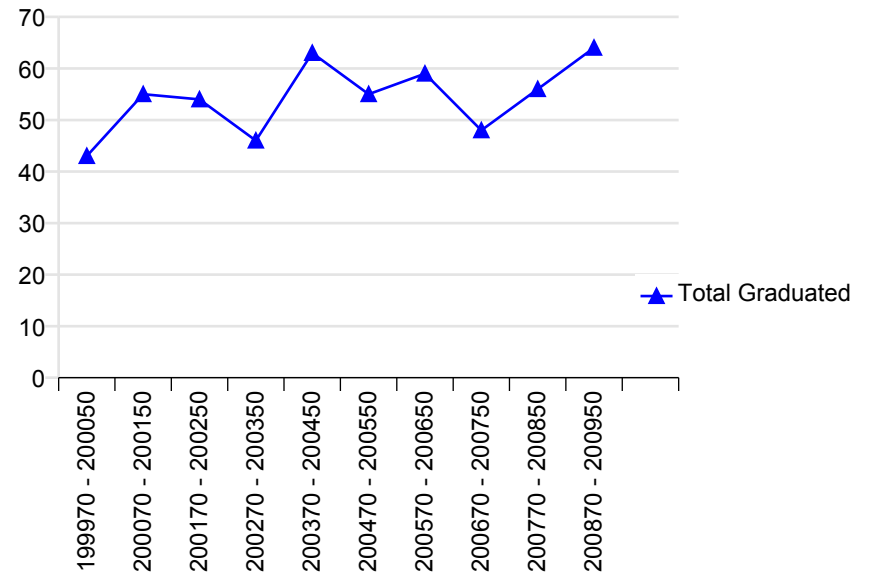

Degree	Count
EDS	70
Masters	7241
PBACC	227
PHD	543
Total:	8081

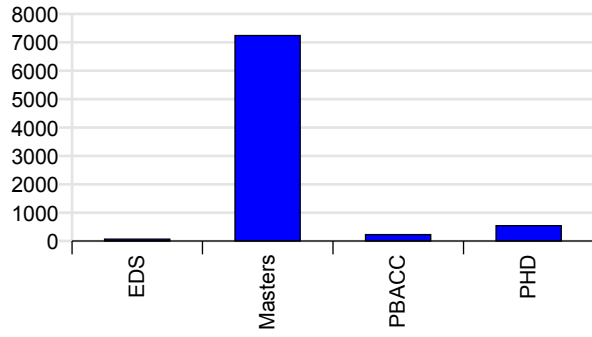

College	Count
CEPS	1098
COLSA	490
GRAD	185
HHS	1648
LA	3340
WSBE	1320
Total:	8081

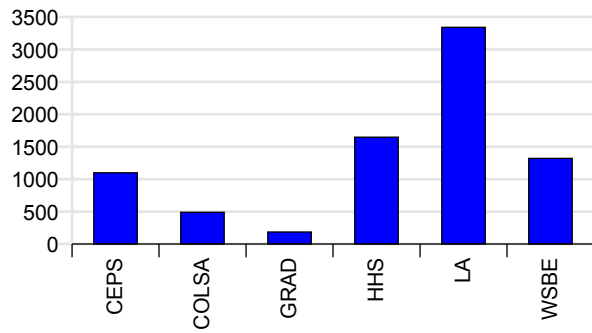

CEPS

Degree	Count
Masters	860
PBACC	50
PHD	188
Total:	1098

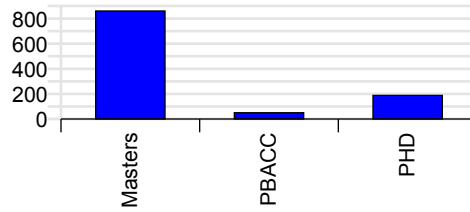

COLSA

Degree	Count
Masters	395
PHD	95
Total:	490

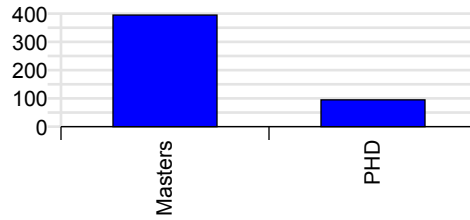

GRAD

Degree	Count
Masters	113
PBACC	8
PHD	64
Total:	185

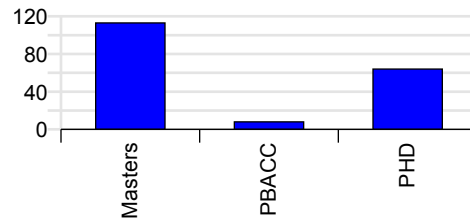

HHS

Degree	Count
Masters	1601
PBACC	47
Total:	1648

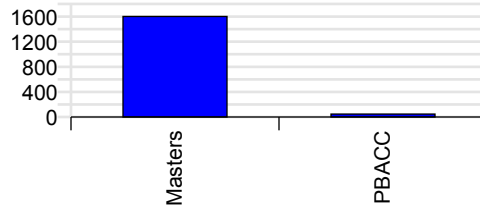

LA

Degree	Count
EDS	70
Masters	3081
PBACC	5
PHD	184
Total:	3340

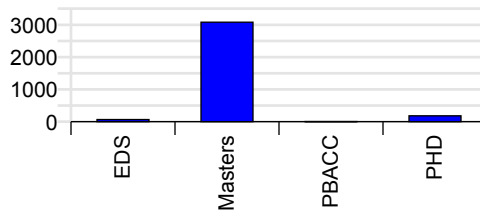

WSBE

Degree	Count
Masters	1191
PBACC	117
PHD	12
Total:	1320

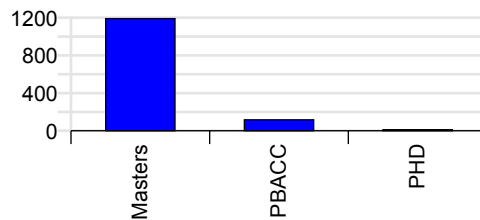

University of New Hampshire Graduate School - Program Review
Graduate Program Review Admission Rates: Totals
Data for Fall Semesters from 2001 to 2010

Graduate School Total	Completed	Admit	Accept Rate	Enroll	Enrollment Rate
Total	18099	12366	68.32 %	6502	52.58 %

College	Comp	Admit	Accept Rate	Enroll	Enroll Rate
CEPS	3963	2971	74.97 %	1127	37.93 %
COLSA	1697	782	46.08 %	466	59.59 %
GRAD	262	194	74.05 %	98	50.52 %
HHS	3587	2599	72.46 %	1451	55.83 %
LA	6316	4014	63.55 %	2142	53.36 %
WSBE	2274	1806	79.42 %	1218	67.44 %

Accept and Enroll Rate by College

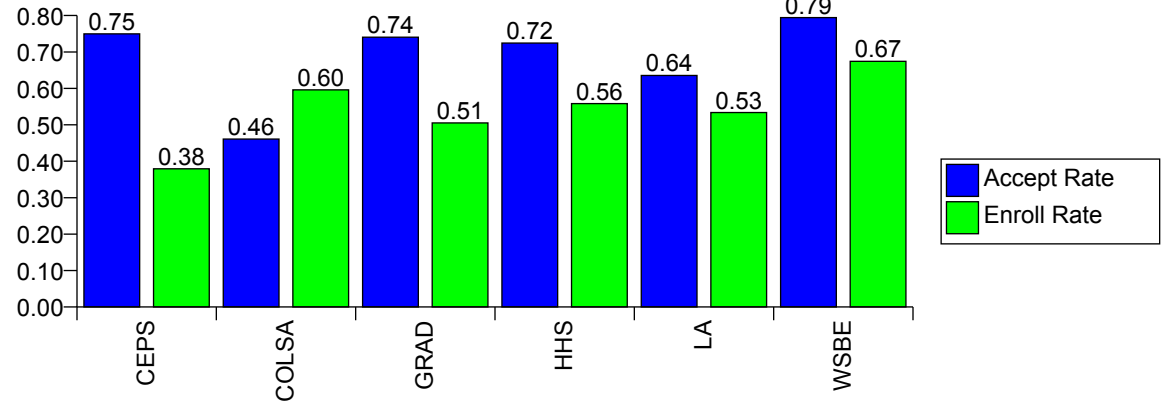

Degree	Comp	Admit	Accept Rate	Enroll	Enroll Rate
EDS	69	69	100.00 %	52	75.36 %
Masters	13564	10053	74.12 %	5493	54.64 %
PBACC	121	121	100.00 %	104	85.95 %
PHD	4345	2123	48.86 %	853	40.18 %

Accept and Enroll Rate by Degree

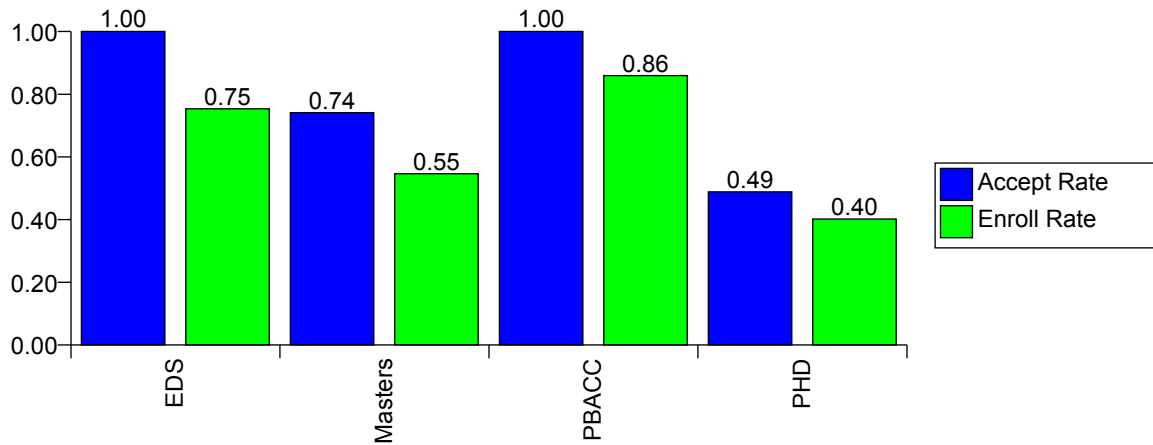

University of New Hampshire Graduate School - Program Review
Graduate Program Review Admission Rates: by College and Degree
Data for Fall Semesters from 2001 to 2010

CEPS

Degree	Comp	Admit	Accept Rate	Enroll	Enroll Rate
Masters	2141	1702	79.50 %	682	40.07 %
PBACC	63	63	100.00 %	59	93.65 %
PHD	1759	1206	68.56 %	386	32.01 %

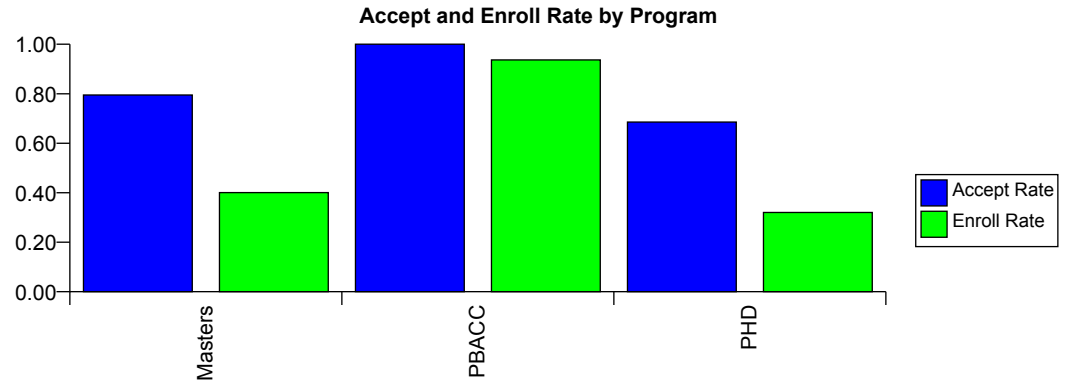

COLSA

Degree	Comp	Admit	Accept Rate	Enroll	Enroll Rate
Masters	1232	585	47.48 %	374	63.93 %
PHD	465	197	42.37 %	92	46.70 %

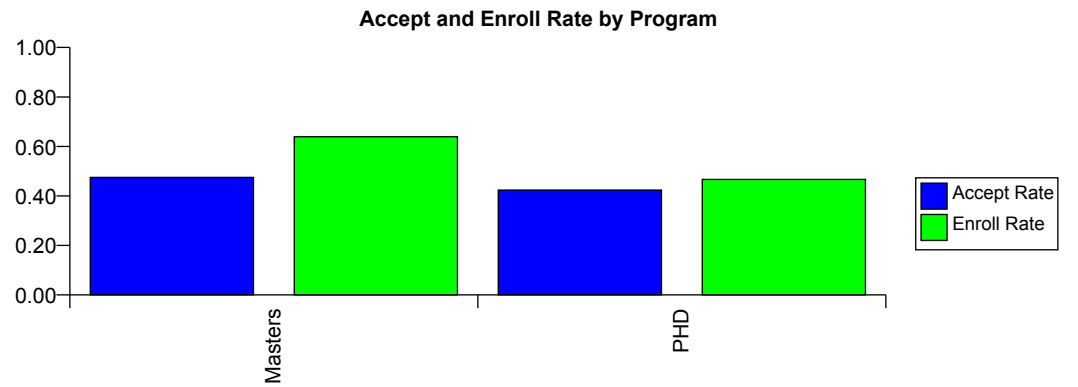

University of New Hampshire Graduate School - Program Review
Graduate Program Review Admission Rates: by College and Degree
Data for Fall Semesters from 2001 to 2010

GRAD

Degree	Comp	Admit	Accept Rate	Enroll	Enroll Rate
Masters	22	20	90.91 %	13	65.00 %
PBACC	9	9	100.00 %	5	55.56 %
PHD	231	165	71.43 %	80	48.48 %

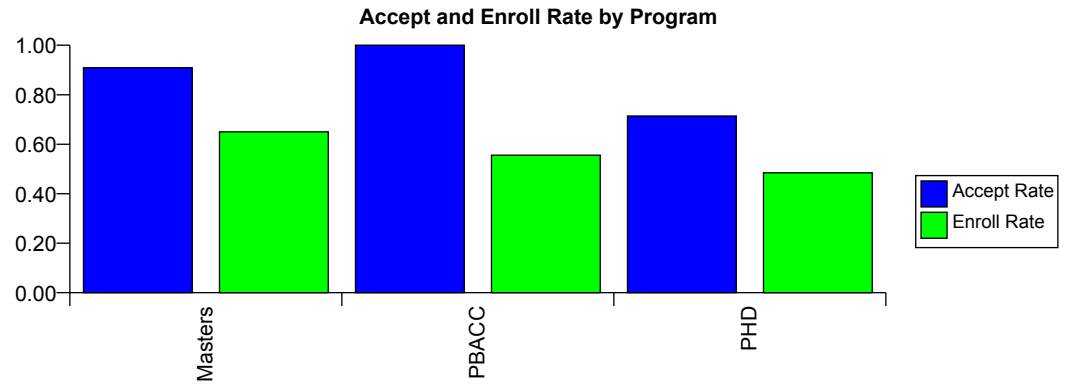

HHS

Degree	Comp	Admit	Accept Rate	Enroll	Enroll Rate
Masters	3552	2564	72.18 %	1422	55.46 %
PBACC	35	35	100.00 %	29	82.86 %

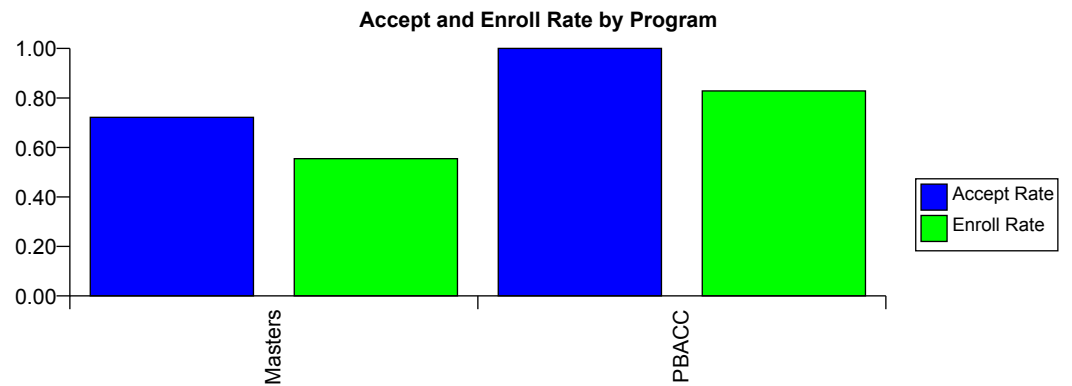

University of New Hampshire Graduate School - Program Review
Graduate Program Review Admission Rates: by College and Degree
Data for Fall Semesters from 2001 to 2010

LA

Degree	Comp	Admit	Accept Rate	Enroll	Enroll Rate
EDS	69	69	100.00 %	52	75.36 %
Masters	4497	3428	76.23 %	1802	52.57 %
PBACC	14	14	100.00 %	11	78.57 %
PHD	1736	503	28.97 %	277	55.07 %

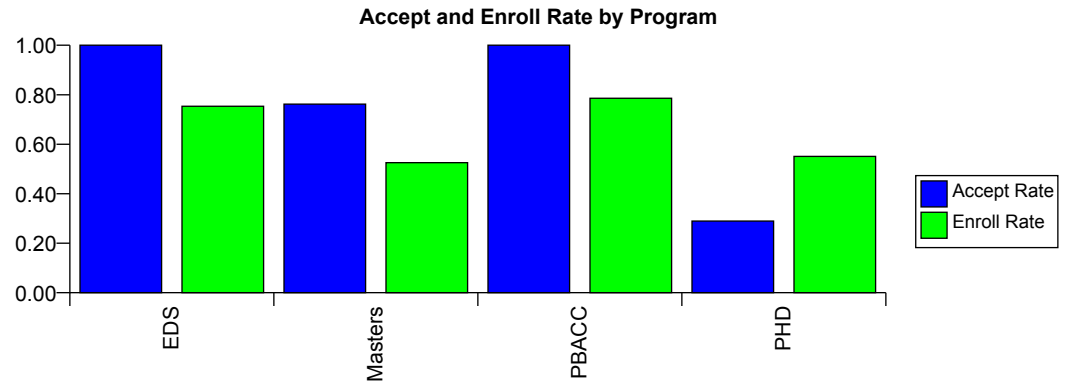

WSBE

Degree	Comp	Admit	Accept Rate	Enroll	Enroll Rate
Masters	2120	1754	82.74 %	1200	68.42 %
PHD	154	52	33.77 %	18	34.62 %

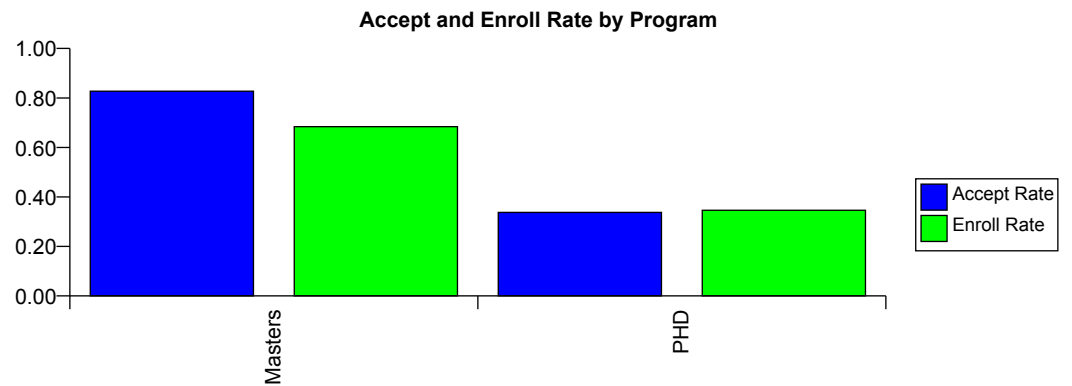

University of New Hampshire Graduate School - Program Review
Graduate Program Review Admission Rates: by College, Degree and Program
Data for Fall Semesters from 2001 to 2010

CEPS

Masters

Program	Comp	Admit	Accept Rate	Enroll	Enroll Rate
Chemical Engineering	122	108	88.52 %	30	27.78 %
Chemistry	77	59	76.62 %	43	72.88 %
Civil Engineering	263	248	94.30 %	121	48.79 %
Computer Science	321	256	79.75 %	101	39.45 %
Earth Sciences	371	301	81.13 %	115	38.21 %
Electrical Engineering	457	342	74.84 %	108	31.58 %
Material Science	64	38	59.38 %	13	34.21 %
Mathematics	204	135	66.18 %	47	34.81 %
Mechanical Engineering	154	138	89.61 %	72	52.17 %
Ocean Engineering	59	55	93.22 %	21	38.18 %
Physics	49	22	44.90 %	11	50.00 %

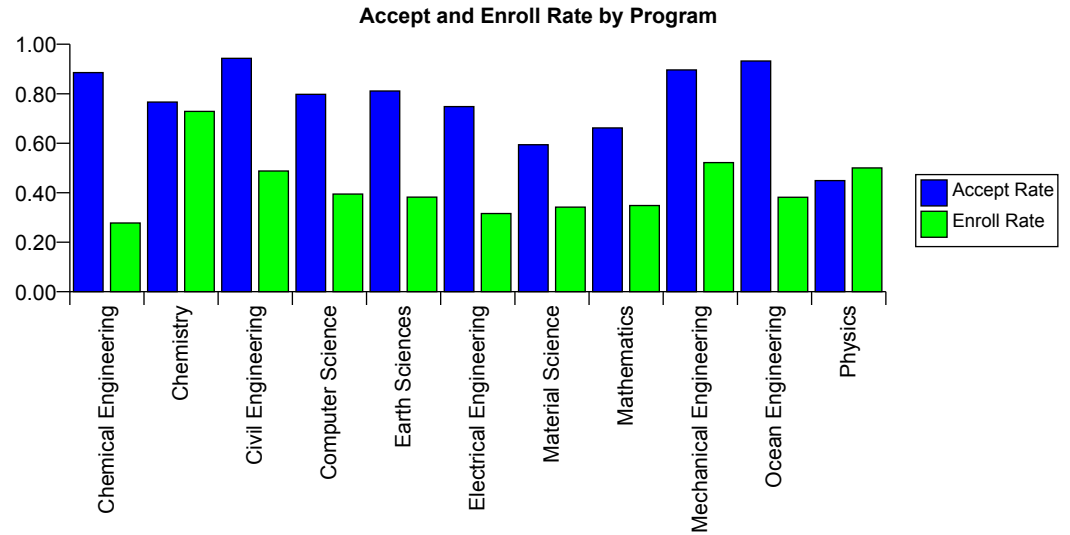

PBACC

Program	Comp	Admit	Accept Rate	Enroll	Enroll Rate
Computer Science	33	33	100.00 %	29	87.88 %
Mathematics	5	5	100.00 %	5	100.00 %
Ocean Eng. Map Cert	25	25	100.00 %	25	100.00 %

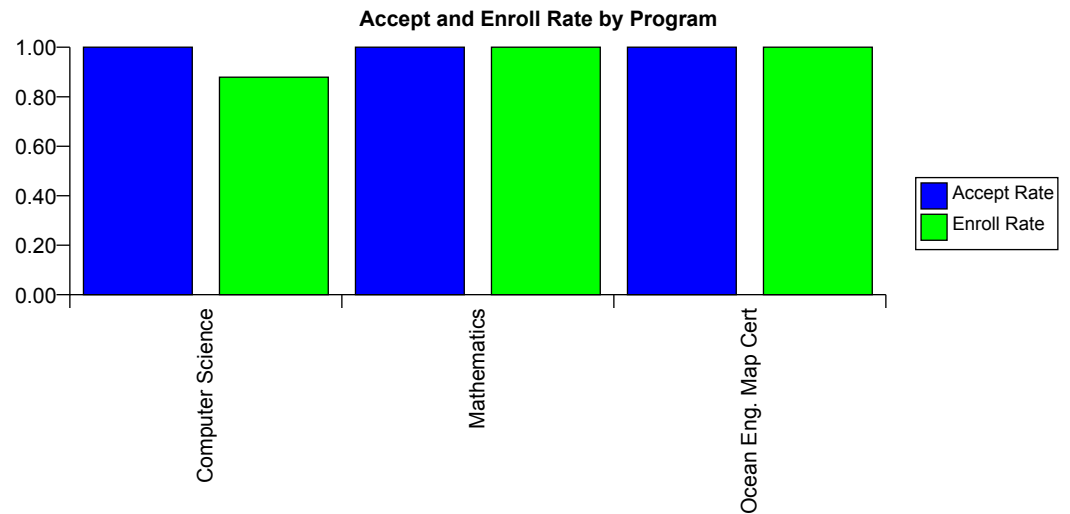

University of New Hampshire Graduate School - Program Review
Graduate Program Review Admission Rates: by College, Degree and Program
Data for Fall Semesters from 2001 to 2010

CEPS

PHD

Program	Comp	Admit	Accept Rate	Enroll	Enroll Rate
Chemical Engineering	40	26	65.00 %	4	15.38 %
Chemistry	324	200	61.73 %	68	34.00 %
Civil Engineering	62	57	91.94 %	21	36.84 %
Computer Science	152	136	89.47 %	42	30.88 %
Earth Sciences (PHD)	8	8	100.00 %	5	62.50 %
Electrical Engineering	131	85	64.89 %	21	24.71 %
Engineering/Systems	5	5	100.00 %	3	60.00 %
Material Science	124	80	64.52 %	24	30.00 %
Mathematics	285	193	67.72 %	68	35.23 %
Mechanical Engineering	108	96	88.89 %	27	28.13 %
Ocean Engineering	26	23	88.46 %	9	39.13 %
Physics	494	297	60.12 %	94	31.65 %

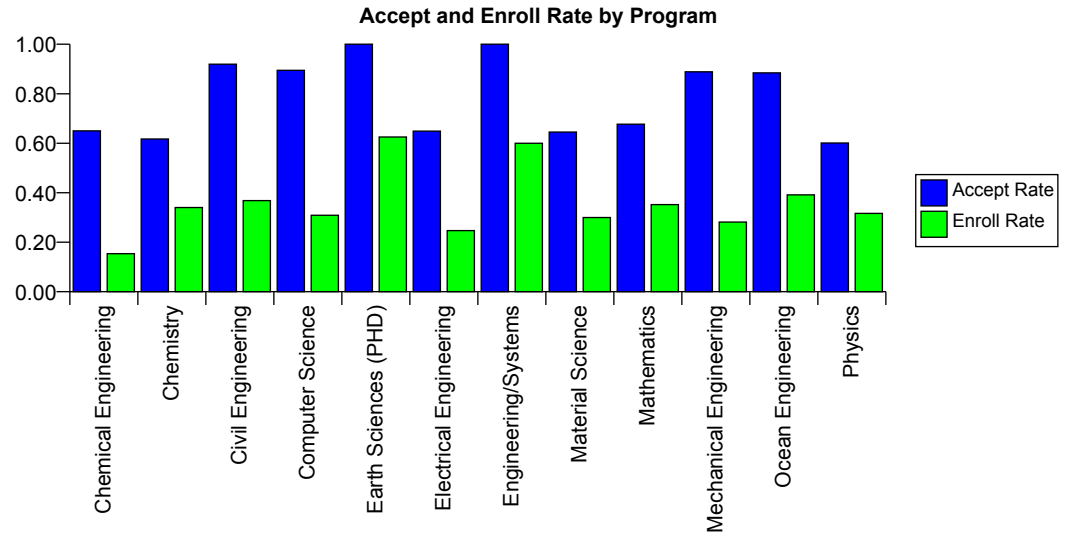

University of New Hampshire Graduate School - Program Review
Graduate Program Review Admission Rates: by College, Degree and Program
Data for Fall Semesters from 2001 to 2010

COLSA

Masters

Program	Comp	Admit	Accept Rate	Enroll	Enroll Rate
Animal/Nutritional Science	71	37	52.11 %	28	75.68 %
Animal Sciences	82	46	56.10 %	33	71.74 %
Biochemistry	69	28	40.58 %	16	57.14 %
Genetics	48	18	37.50 %	13	72.22 %
Microbiology	122	44	36.07 %	30	68.18 %
Natural Resources	531	228	42.94 %	144	63.16 %
Plant Biology	73	48	65.75 %	31	64.58 %
Resource Administration	44	44	100.00 %	20	45.45 %
Resource Economics	27	23	85.19 %	6	26.09 %
Zoology	165	69	41.82 %	53	76.81 %

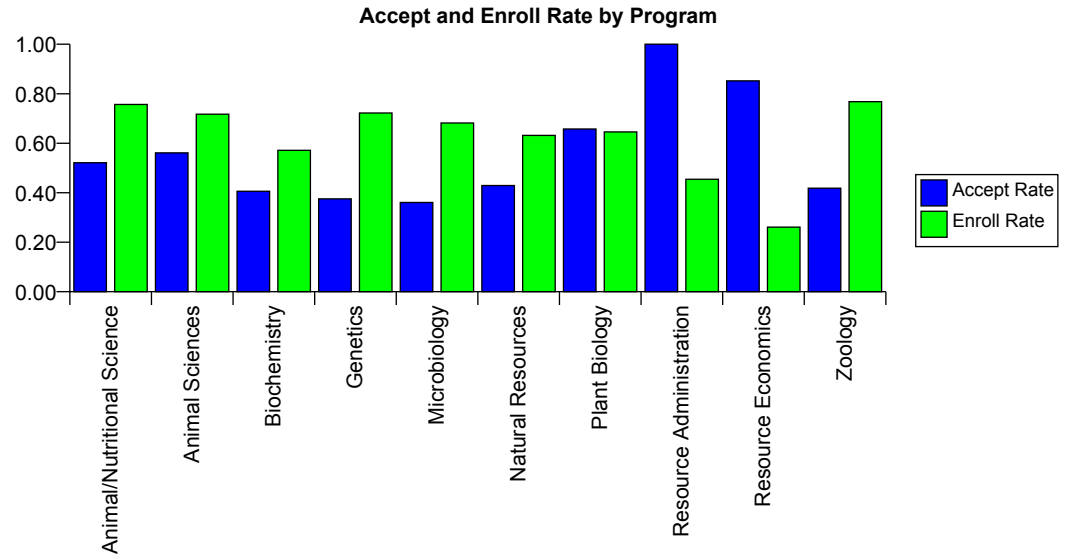

PHD

Program	Comp	Admit	Accept Rate	Enroll	Enroll Rate
Animal/Nutritional Science	35	17	48.57 %	10	58.82 %
Biochemistry	131	67	51.15 %	25	37.31 %
Genetics	47	16	34.04 %	11	68.75 %
Microbiology	97	23	23.71 %	8	34.78 %
Plant Biology	54	22	40.74 %	14	63.64 %
Zoology	101	52	51.49 %	24	46.15 %

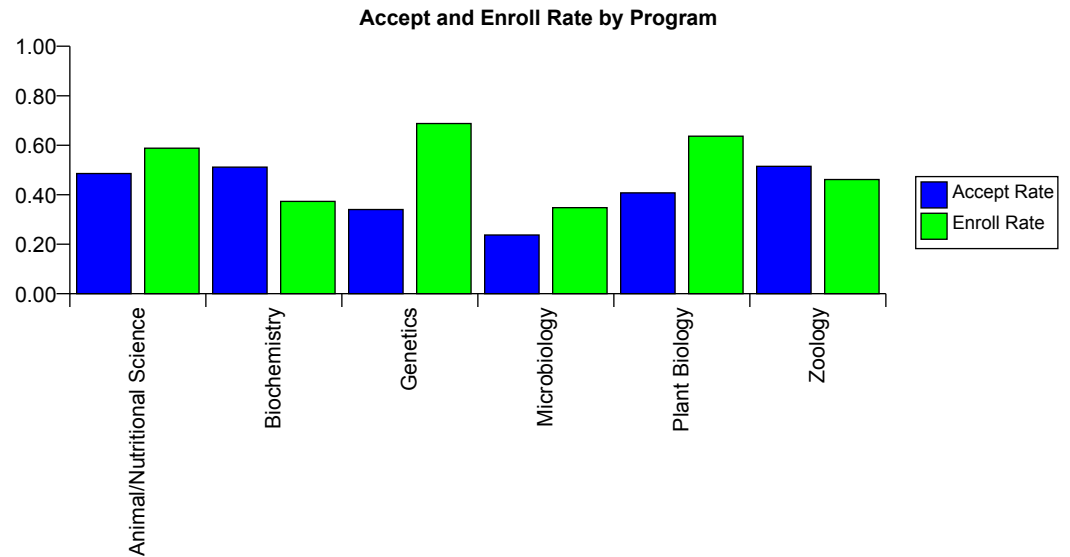

University of New Hampshire Graduate School - Program Review
Graduate Program Review Admission Rates: by College, Degree and Program
Data for Fall Semesters from 2001 to 2010

GRAD

Masters

Program	Comp	Admit	Accept Rate	Enroll	Enroll Rate
College Teaching	1	1	100.00 %	1	100.00 %
Environmental Education	21	19	90.48 %	12	63.16 %

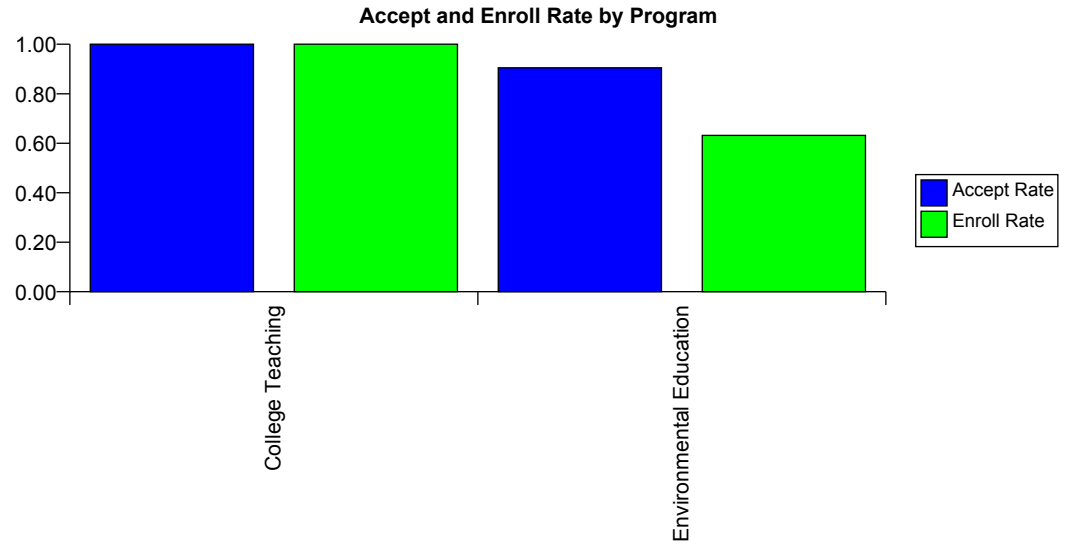

PBACC

Program	Comp	Admit	Accept Rate	Enroll	Enroll Rate
College Teaching	9	9	100.00 %	5	55.56 %

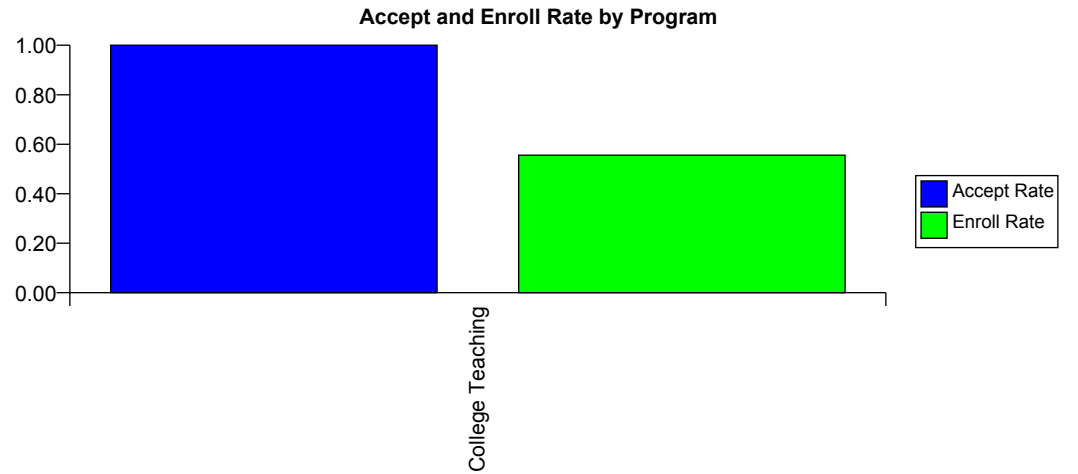

University of New Hampshire Graduate School - Program Review
Graduate Program Review Admission Rates: by College, Degree and Program
Data for Fall Semesters from 2001 to 2010

GRAD

PHD

Program	Comp	Admit	Accept Rate	Enroll	Enroll Rate
NRESS	231	165	71.43 %	80	48.48 %

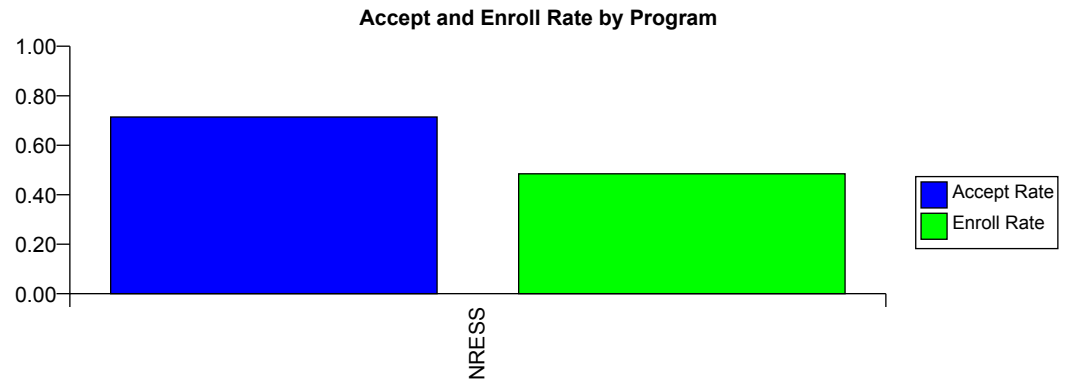

University of New Hampshire Graduate School - Program Review
Graduate Program Review Admission Rates: by College, Degree and Program
Data for Fall Semesters from 2001 to 2010

HHS

Masters

Program	Comp	Admit	Accept Rate	Enroll	Enroll Rate
Communication Sci Disorders	873	450	51.55 %	207	46.00 %
Family Studies	214	132	61.68 %	87	65.91 %
Health Administration	0	0	0.00 %	0	0.00 %
Kinesiology	286	159	55.59 %	84	52.83 %
Nursing	242	223	92.15 %	139	62.33 %
Occupational Therapy	376	288	76.60 %	212	73.61 %
Public Health	249	221	88.76 %	142	64.25 %
Recreation Management	98	83	84.69 %	55	66.27 %
Social Work	1214	1008	83.03 %	496	49.21 %

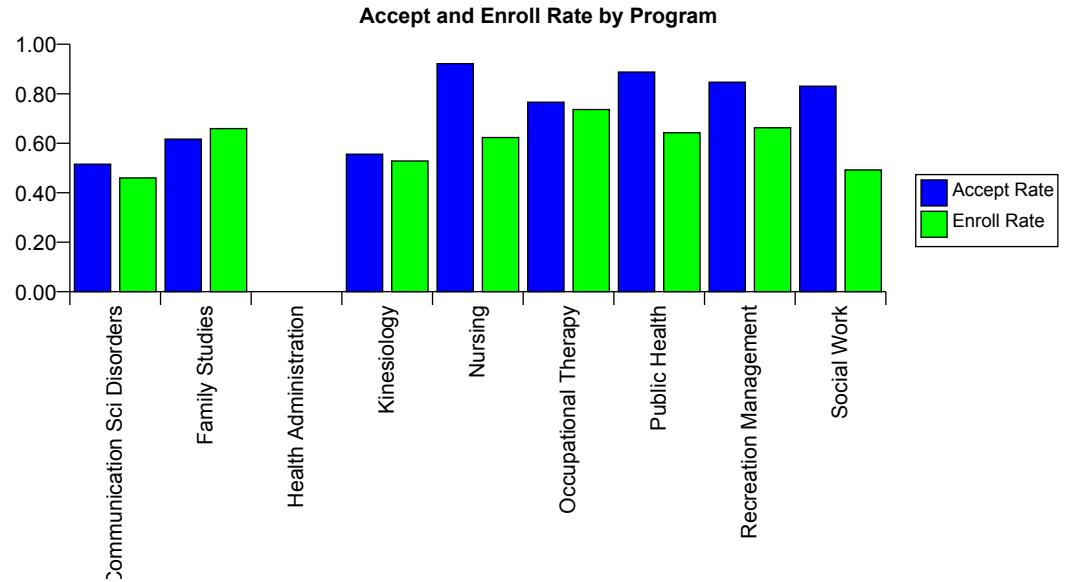

PBACC

Program	Comp	Admit	Accept Rate	Enroll	Enroll Rate
Nursing	4	4	100.00 %	2	50.00 %
Occupational Therapy	8	8	100.00 %	7	87.50 %
Public Health Cert	13	13	100.00 %	10	76.92 %
Social Work	10	10	100.00 %	10	100.00 %

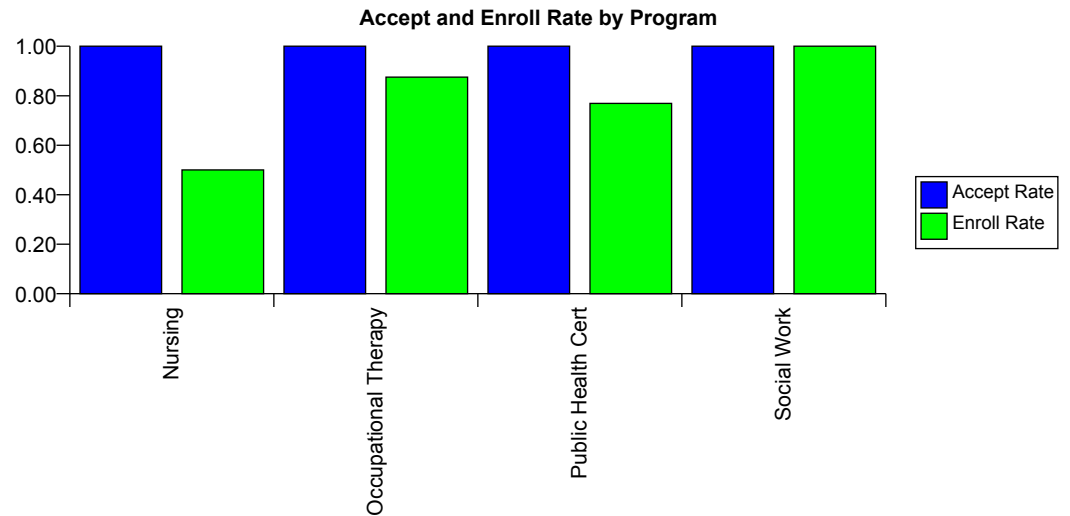

University of New Hampshire Graduate School - Program Review
Graduate Program Review Admission Rates: by College, Degree and Program
Data for Fall Semesters from 2001 to 2010

LA

EDS

Program	Comp	Admit	Accept Rate	Enroll	Enroll Rate
Educ. Admin. Supv.	69	69	100.00 %	52	75.36 %

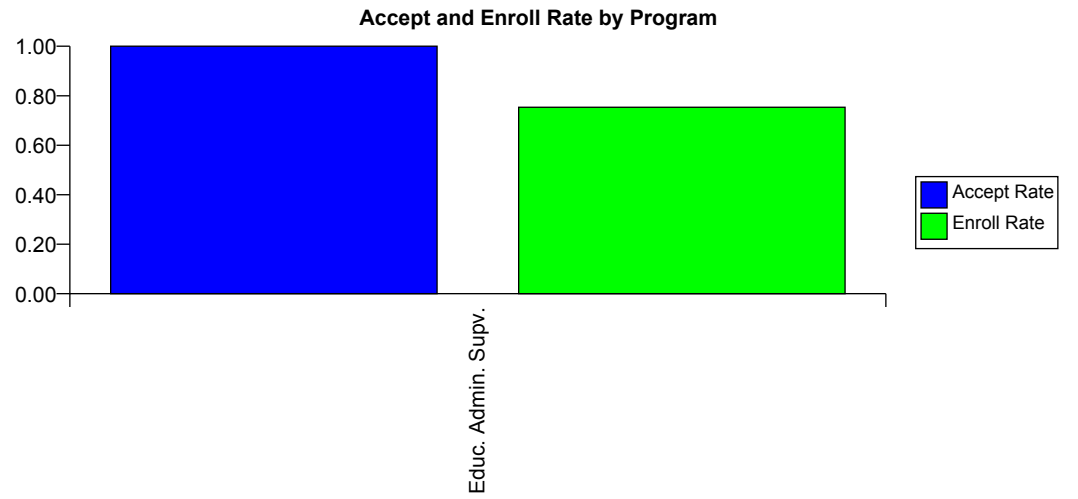

University of New Hampshire Graduate School - Program Review
Graduate Program Review Admission Rates: by College, Degree and Program
Data for Fall Semesters from 2001 to 2010

LA

Masters

Program	Comp	Admit	Accept Rate	Enroll	Enroll Rate
Educ. Admin. Supv.	28	25	89.29 %	19	76.00 %
Educ. Adult/Occupational	5	5	100.00 %	4	80.00 %
Educ. Counseling	364	342	93.96 %	186	54.39 %
Educ. Early Childhood	83	81	97.59 %	60	74.07 %
Educ. Elementary	335	276	82.39 %	187	67.75 %
Educ. Reading	71	69	97.18 %	56	81.16 %
Educ. Secondary	536	480	89.55 %	323	67.29 %
Educ. Special	103	93	90.29 %	65	69.89 %
Educ. Teaching Leadership	42	40	95.24 %	25	62.50 %
English	1454	913	62.79 %	304	33.30 %
History	441	283	64.17 %	99	34.98 %
Justice Studies	63	61	96.83 %	39	63.93 %
Liberal Studies	95	89	93.68 %	61	68.54 %
Music	81	73	90.12 %	37	50.68 %
Painting	183	67	36.61 %	38	56.72 %
Political Science	122	107	87.70 %	52	48.60 %
Public Administration	235	220	93.62 %	138	62.73 %
Sociology	173	123	71.10 %	56	45.53 %
Spanish	83	81	97.59 %	53	65.43 %

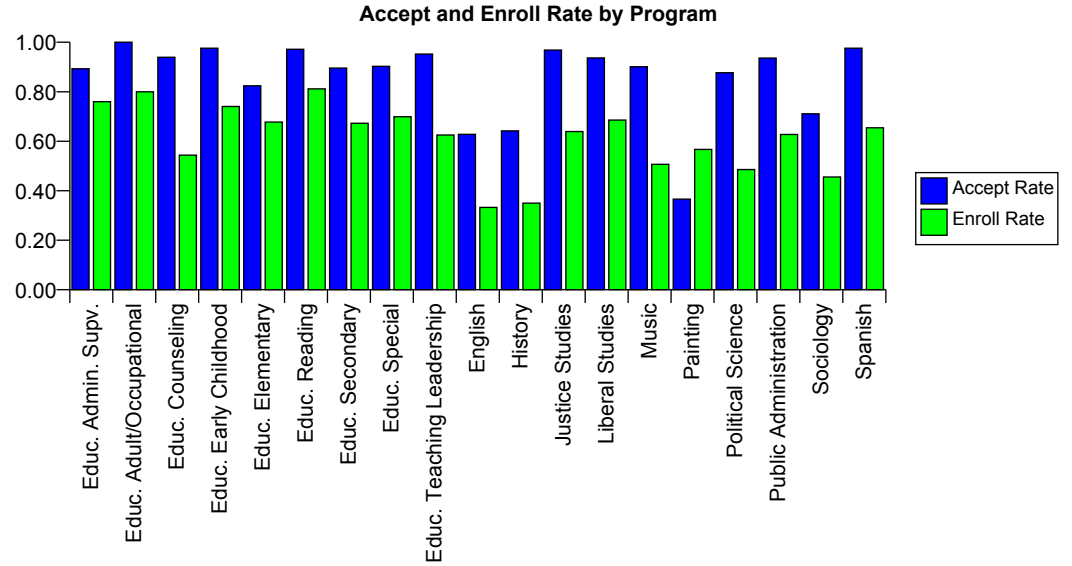

University of New Hampshire Graduate School - Program Review
Graduate Program Review Admission Rates: by College, Degree and Program
Data for Fall Semesters from 2001 to 2010

LA

PBACC

Program	Comp	Admit	Accept Rate	Enroll	Enroll Rate
Education Cert	11	11	100.00 %	8	72.73 %
Political Science	3	3	100.00 %	3	100.00 %

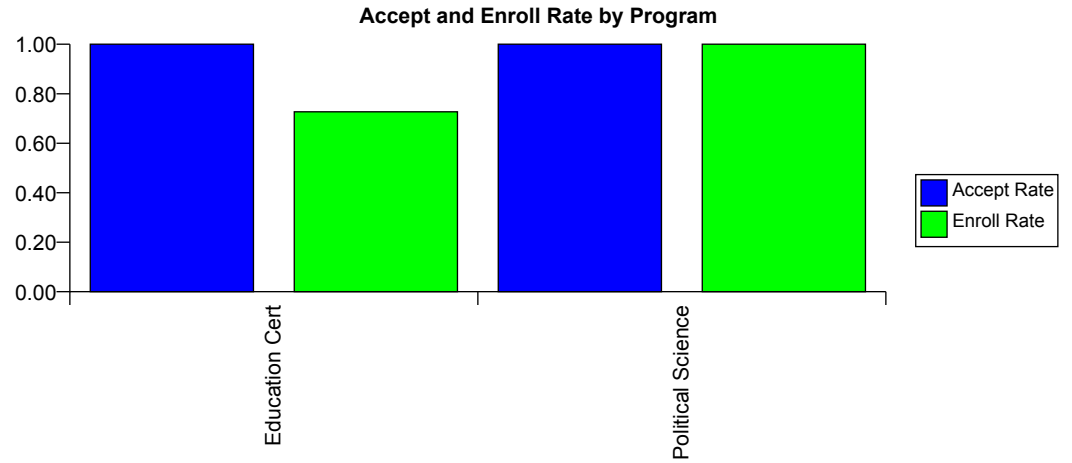

PHD

Program	Comp	Admit	Accept Rate	Enroll	Enroll Rate
Education PhD	234	109	46.58 %	81	74.31 %
English	507	106	20.91 %	44	41.51 %
History	261	91	34.87 %	35	38.46 %
Psychology	610	114	18.69 %	70	61.40 %
Sociology	124	83	66.94 %	47	56.63 %

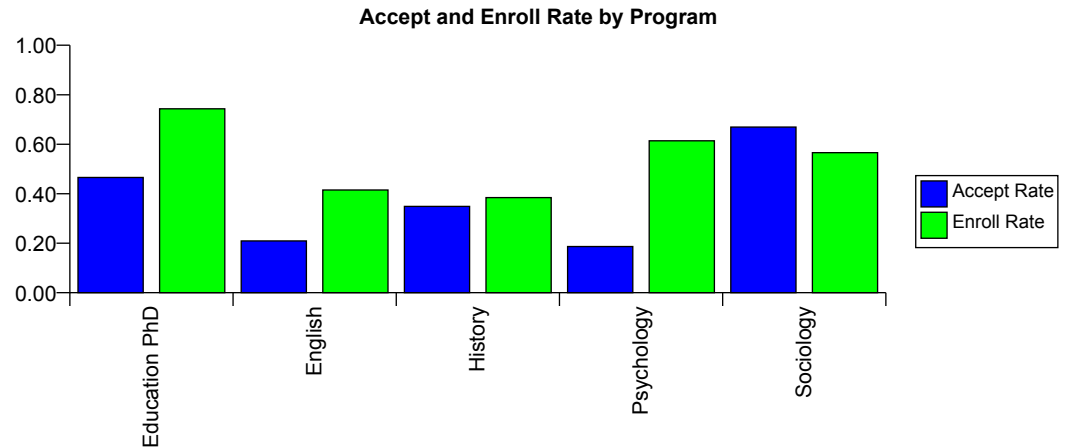

University of New Hampshire Graduate School - Program Review
Graduate Program Review Admission Rates: by College, Degree and Program
Data for Fall Semesters from 2001 to 2010

WSBE

Masters

Program	Comp	Admit	Accept Rate	Enroll	Enroll Rate
Accounting	270	203	75.19 %	158	77.83 %
Business Admin MBA Day	582	419	71.99 %	273	65.16 %
Business Admin MBA Eve	321	272	84.74 %	236	86.76 %
Business Admin MBA Exec	215	210	97.67 %	155	73.81 %
Business Admin MBA MAN	287	266	92.68 %	221	83.08 %
Economics	377	316	83.82 %	101	31.96 %
Management of Technology	68	68	100.00 %	56	82.35 %

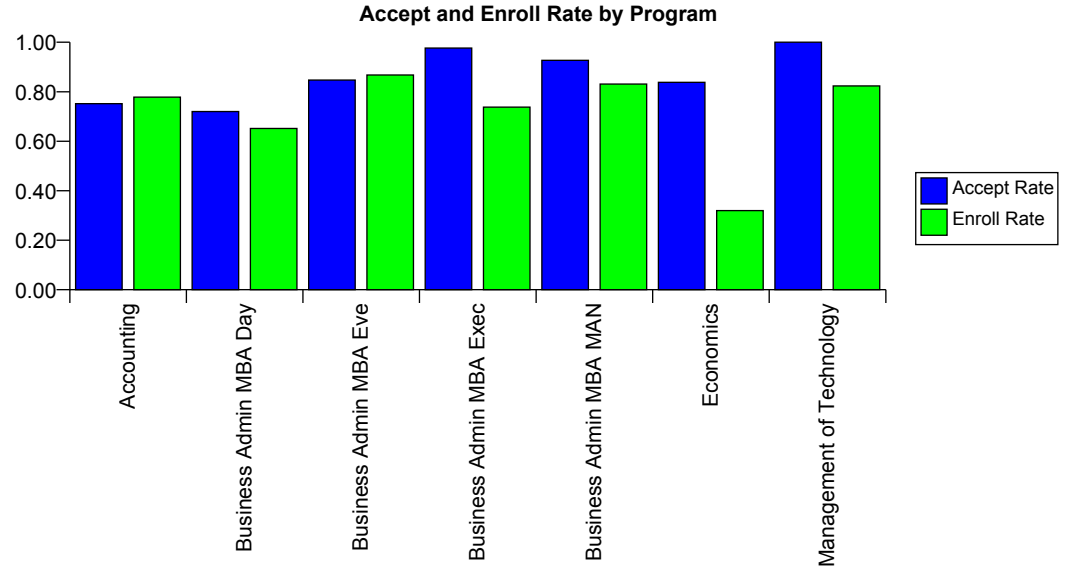

PHD

Program	Comp	Admit	Accept Rate	Enroll	Enroll Rate
Economics	154	52	33.77 %	18	34.62 %

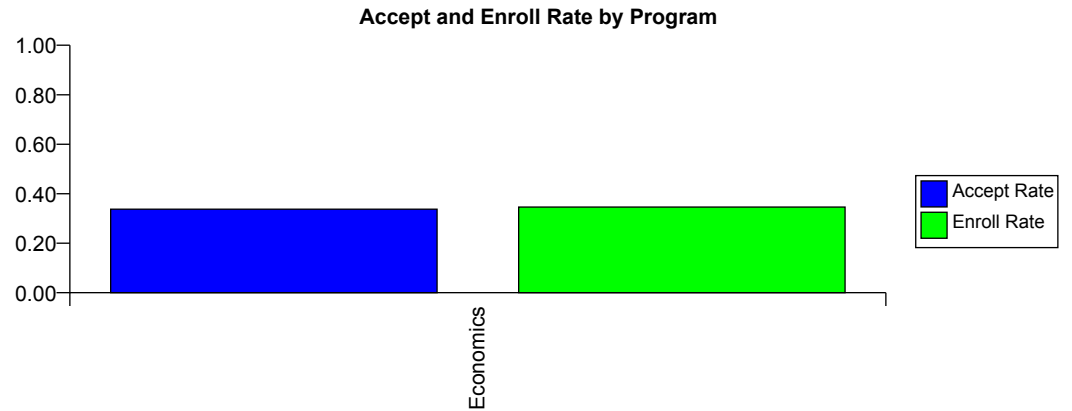

University of New Hampshire Graduate School - Program Review
Graduate Program Review Financial Rates: Totals
Data for Fall Semesters from 2001 to 2010

Totals	Enroll	Total Appointments	Aid Rate	Grad Asst	GA Rate	Rsrch Asst	RA Rate
Graduate School Total	23168	8237	35.55 %	4048	17.47 %	2015	8.70 %

College	Enroll	Totl Appt	Aid Rate	Grad Asst	GA Rate	Rsrch Asst	RA Rate
CEPS	4345	2939	67.64 %	1348	31.02 %	1223	28.15 %
COLSA	2092	1463	69.93 %	770	36.81 %	539	25.76 %
GRAD	801	345	43.07 %	52	6.49 %	167	20.85 %
HHS	4337	729	16.81 %	307	7.08 %	10	0.23 %
LA	8593	2136	24.86 %	1306	15.20 %	59	0.69 %
WSBE	3000	625	20.83 %	265	8.83 %	17	0.57 %

Financial Rates by College

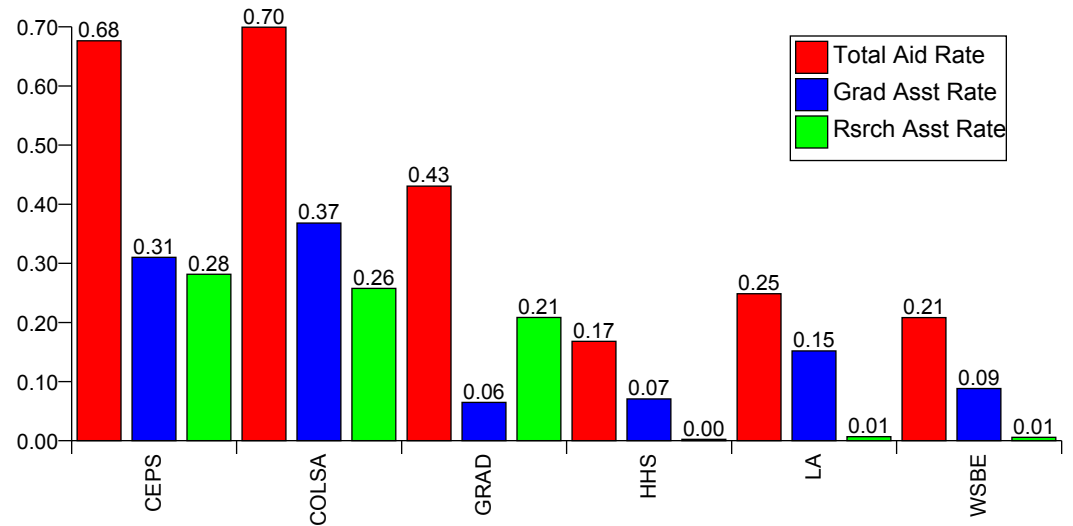

Degree	Enroll	Totl Appt	Aid Rate	Grad Asst	GA Rate	Rsrch Asst	RA Rate
EDS	283	20	7.07 %	0	0	0	0
Masters	17964	4902	27.29 %	2307	12.84 %	975	5.43 %
PBACC	120	28	23.33 %	0	0	12	10.00 %
PHD	4801	3287	68.46 %	1741	36.26 %	1028	21.41 %

Financial Rates by Degree

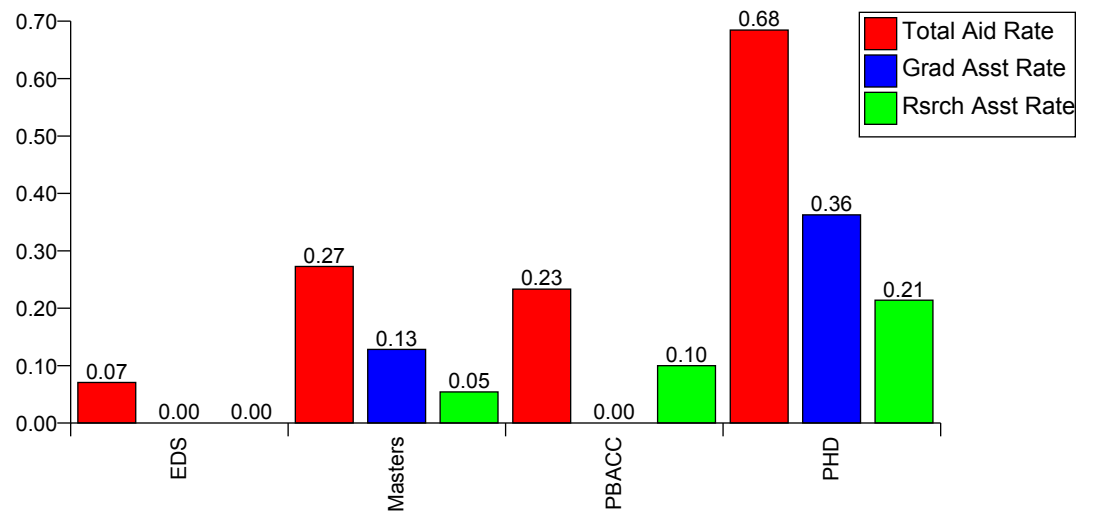

University of New Hampshire Graduate School - Program Review
Graduate Program Review Financial Rates: By College and Degree
Data for Fall Semesters from 2001 to 2010

CEPS

<u>Degree</u>	<u>Enroll</u>	<u>Total Appt</u>	<u>Aid Rate</u>	<u>Grad Asst</u>	<u>GA Rate</u>	<u>Rsrch Asst</u>	<u>RA Rate</u>
Masters	2538	1520	59.89 %	675	26.60 %	635	25.02 %
PBACC	55	25	45.45 %	0	0	12	21.82 %
PHD	1752	1394	79.57 %	673	38.41 %	576	32.88 %

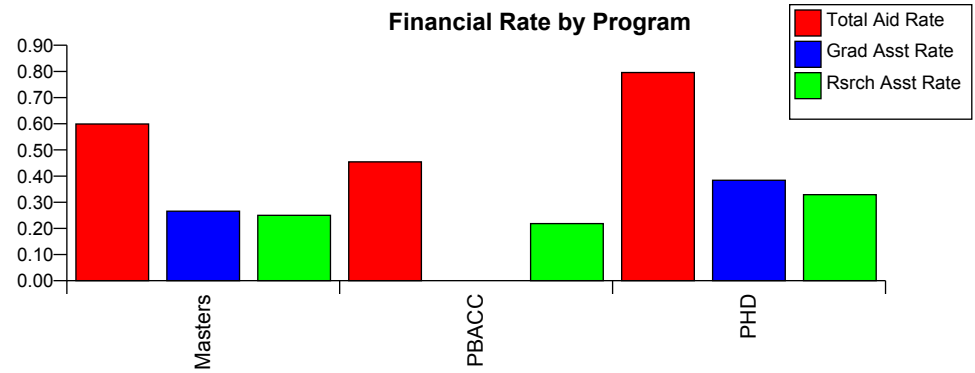

COLSA

<u>Degree</u>	<u>Enroll</u>	<u>Total Appt</u>	<u>Aid Rate</u>	<u>Grad Asst</u>	<u>GA Rate</u>	<u>Rsrch Asst</u>	<u>RA Rate</u>
Masters	1449	928	64.04 %	539	37.20 %	310	21.39 %
PHD	643	535	83.20 %	231	35.93 %	229	35.61 %

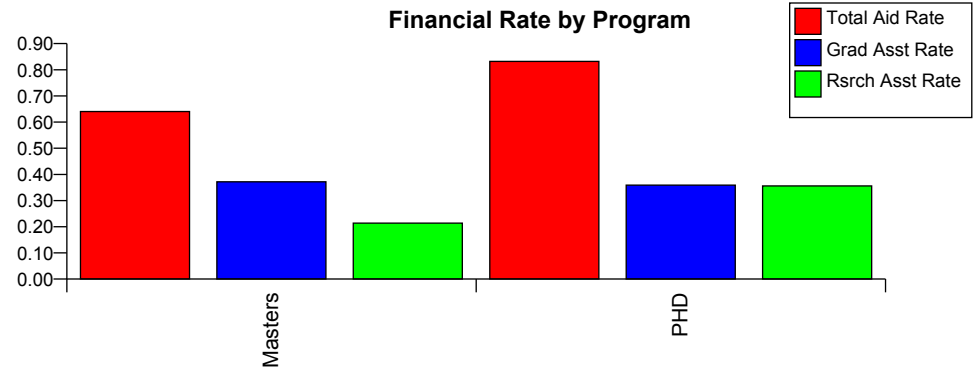

University of New Hampshire Graduate School - Program Review
Graduate Program Review Financial Rates: By College and Degree
Data for Fall Semesters from 2001 to 2010

GRAD

<u>Degree</u>	<u>Enroll</u>	<u>Total Appt</u>	<u>Aid Rate</u>	<u>Grad Asst</u>	<u>GA Rate</u>	<u>Rsrch Asst</u>	<u>RA Rate</u>
Masters	173	16	9.25 %	2	1.16 %	0	0
PBACC	11	0	0	0	0	0	0
PHD	617	329	53.32 %	50	8.10 %	167	27.07 %

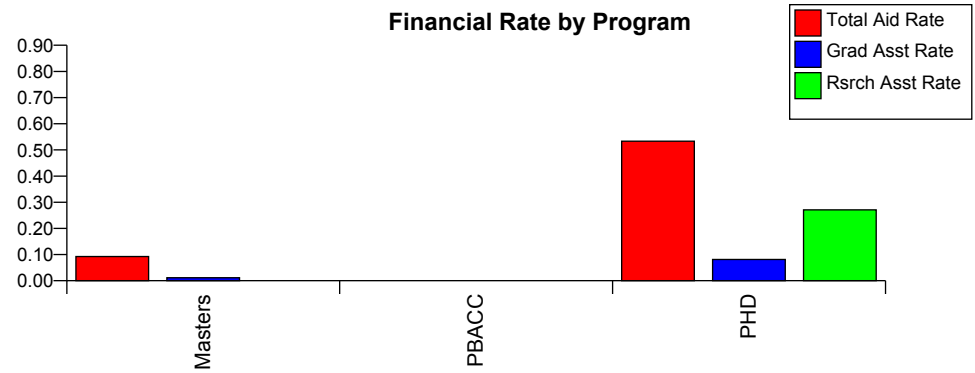

HHS

<u>Degree</u>	<u>Enroll</u>	<u>Total Appt</u>	<u>Aid Rate</u>	<u>Grad Asst</u>	<u>GA Rate</u>	<u>Rsrch Asst</u>	<u>RA Rate</u>
Masters	4301	726	16.88 %	307	7.14 %	10	0.23 %
PBACC	36	3	8.33 %	0	0	0	0

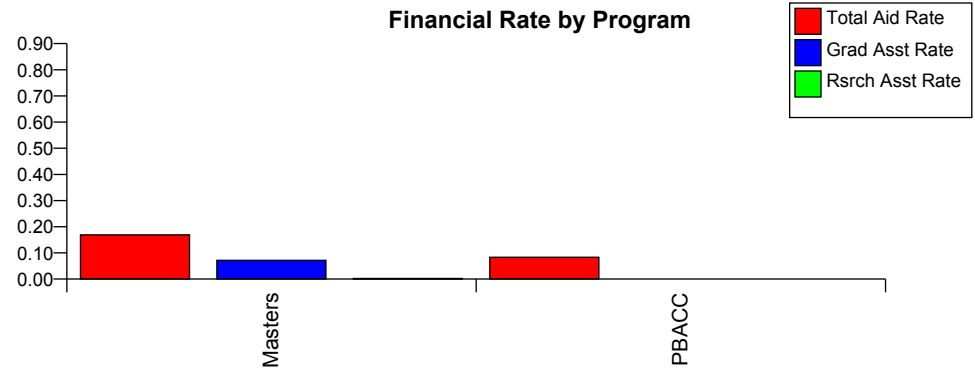

University of New Hampshire Graduate School - Program Review
Graduate Program Review Financial Rates: By College and Degree
Data for Fall Semesters from 2001 to 2010

LA

<u>Degree</u>	<u>Enroll</u>	<u>Total Appt</u>	<u>Aid Rate</u>	<u>Grad Asst</u>	<u>GA Rate</u>	<u>Rsrch Asst</u>	<u>RA Rate</u>
EDS	283	20	7.07 %	0	0	0	0
Masters	6626	1179	17.79 %	580	8.75 %	11	0.17 %
PBACC	18	0	0	0	0	0	0
PHD	1666	937	56.24 %	726	43.58 %	48	2.88 %

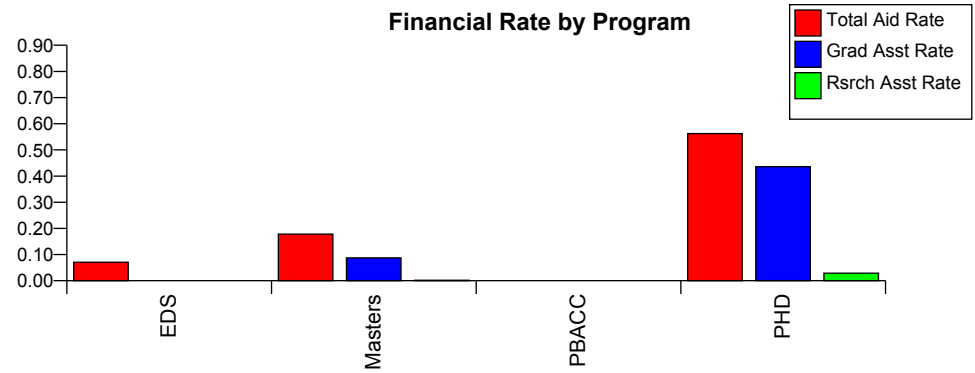

WSBE

<u>Degree</u>	<u>Enroll</u>	<u>Total Appt</u>	<u>Aid Rate</u>	<u>Grad Asst</u>	<u>GA Rate</u>	<u>Rsrch Asst</u>	<u>RA Rate</u>
Masters	2877	533	18.53 %	204	7.09 %	9	0.31 %
PHD	123	92	74.80 %	61	49.59 %	8	6.50 %

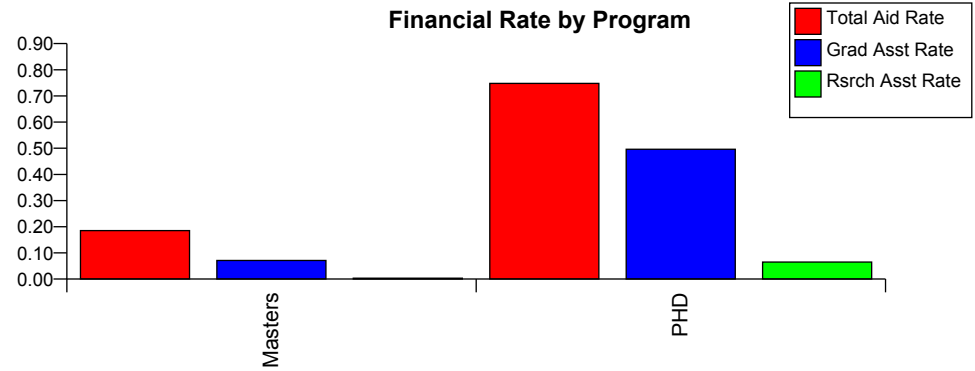

University of New Hampshire Graduate School - Program Review
Graduate Program Review Financial Rates: By College, Degree and Program
Data for Fall Semesters from 2001 to 2010

CEPS

Masters

Program	Enroll	Total Appt	Aid Rate	Grad Asst	GA Rate	Rsrch Asst	RA Rate
Chemical Engineering	90	67	74.44 %	54	60.00 %	7	7.78 %
Chemistry	207	162	78.26 %	139	67.15 %	18	8.70 %
Civil Engineering	430	267	62.09 %	101	23.49 %	150	34.88 %
Computer Science	432	255	59.03 %	79	18.29 %	88	20.37 %
Earth Sciences	371	230	61.99 %	88	23.72 %	89	23.99 %
Electrical Engineering	464	241	51.94 %	65	14.01 %	162	34.91 %
Material Science	42	31	73.81 %	4	9.52 %	25	59.52 %
Mathematics	166	75	45.18 %	62	37.35 %	7	4.22 %
Mechanical Engineering	223	135	60.54 %	68	30.49 %	51	22.87 %
Ocean Engineering	79	32	40.51 %	3	3.80 %	26	32.91 %
Physics	34	25	73.53 %	12	35.29 %	12	35.29 %

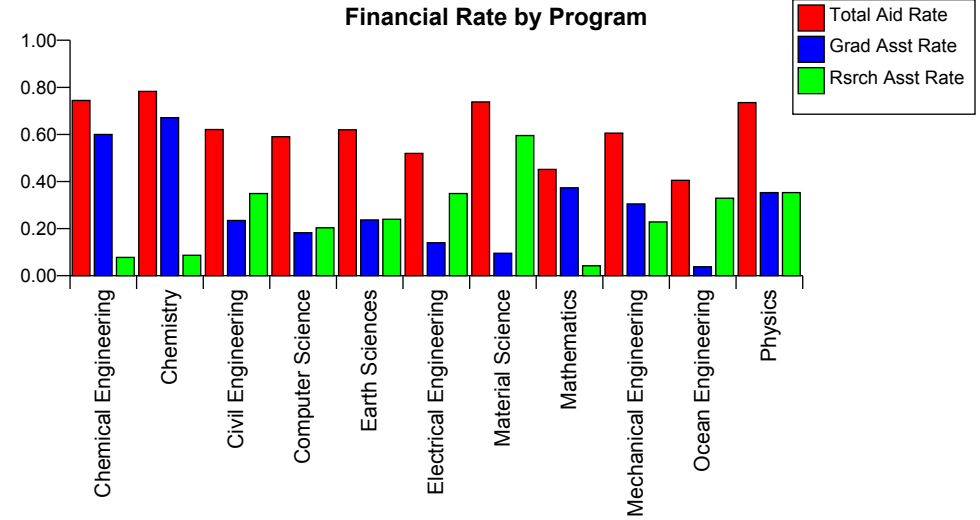

University of New Hampshire Graduate School - Program Review
Graduate Program Review Financial Rates: By College, Degree and Program
Data for Fall Semesters from 2001 to 2010

CEPS

PBACC

<u>Program</u>	<u>Enroll</u>	<u>Total Appt</u>	<u>Aid Rate</u>	<u>Grad Asst</u>	<u>GA Rate</u>	<u>Rsrch Asst</u>	<u>RA Rate</u>
Computer Science	25	0	0	0	0	0	0
Mathematics	5	0	0	0	0	0	0
Ocean Eng. Map Cert	25	25	100.00 %	0	0	12	48.00 %

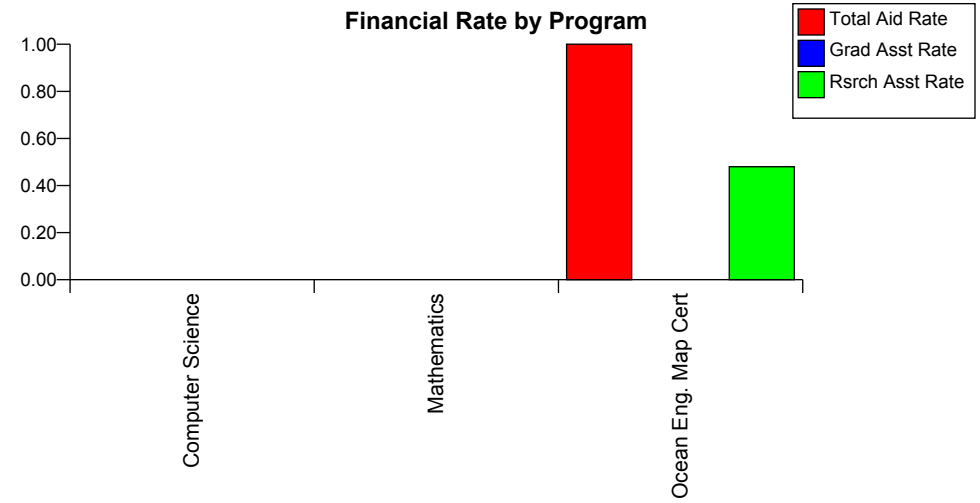

University of New Hampshire Graduate School - Program Review
Graduate Program Review Financial Rates: By College, Degree and Program
Data for Fall Semesters from 2001 to 2010

CEPS

PHD

Program	Enroll	Total Appt	Aid Rate	Grad Asst	GA Rate	Rsrch Asst	RA Rate
Chemical Engineering	25	21	84.00 %	12	48.00 %	9	36.00 %
Chemistry	291	273	93.81 %	191	65.64 %	62	21.31 %
Civil Engineering	105	81	77.14 %	17	16.19 %	49	46.67 %
Computer Science	160	103	64.38 %	45	28.13 %	43	26.88 %
Earth Sciences (PHD)	76	34	44.74 %	2	2.63 %	25	32.89 %
Electrical Engineering	112	63	56.25 %	12	10.71 %	42	37.50 %
Engineering/Systems	38	20	52.63 %	4	10.53 %	15	39.47 %
Material Science	83	68	81.93 %	9	10.84 %	55	66.27 %
Mathematics	319	250	78.37 %	217	68.03 %	5	1.57 %
Mechanical Engineering	98	77	78.57 %	27	27.55 %	35	35.71 %
Ocean Engineering	45	20	44.44 %	2	4.44 %	11	24.44 %
Physics	400	384	96.00 %	135	33.75 %	225	56.25 %

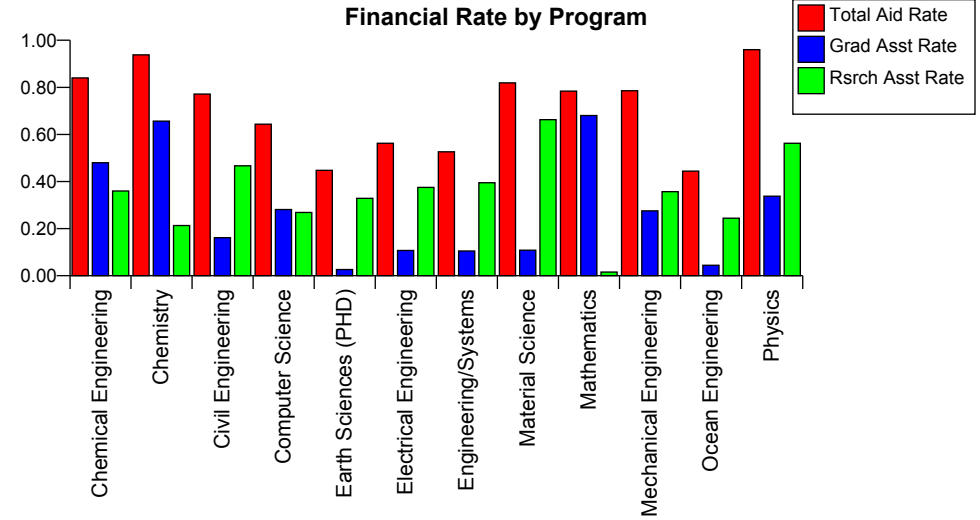

University of New Hampshire Graduate School - Program Review
Graduate Program Review Financial Rates: By College, Degree and Program
Data for Fall Semesters from 2001 to 2010

COLSA

Masters

Program	Enroll	Total Appt	Aid Rate	Grad Asst	GA Rate	Rsrch Asst	RA Rate
Animal/Nutritional Science	101	61	60.40 %	49	48.51 %	6	5.94 %
Animal Sciences	112	84	75.00 %	58	51.79 %	25	22.32 %
Biochemistry	68	49	72.06 %	27	39.71 %	22	32.35 %
Biology	1	0	0	0	0	0	0
Genetics	55	38	69.09 %	24	43.64 %	12	21.82 %
Microbiology	124	84	67.74 %	63	50.81 %	17	13.71 %
Natural Resources	574	305	53.14 %	119	20.73 %	139	24.22 %
Plant Biology	127	88	69.29 %	59	46.46 %	22	17.32 %
Resource Administration	57	35	61.40 %	14	24.56 %	18	31.58 %
Resource Economics	13	5	38.46 %	3	23.08 %	2	15.38 %
Zoology	217	179	82.49 %	123	56.68 %	47	21.66 %

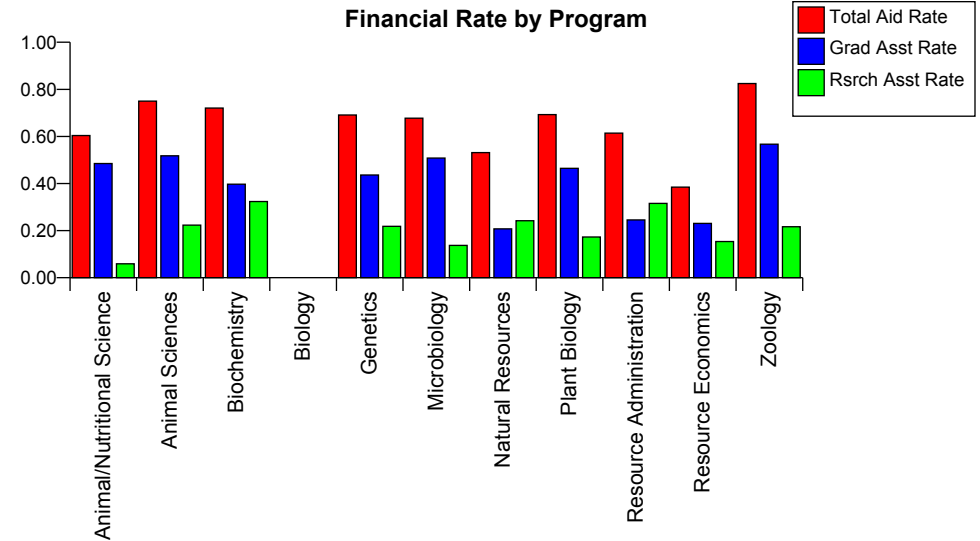

University of New Hampshire Graduate School - Program Review
Graduate Program Review Financial Rates: By College, Degree and Program
Data for Fall Semesters from 2001 to 2010

COLSA

PHD

<u>Program</u>	<u>Enroll</u>	<u>Total Appt</u>	<u>Aid Rate</u>	<u>Grad Asst</u>	<u>GA Rate</u>	<u>Rsrch Asst</u>	<u>RA Rate</u>
Animal/Nutritional Science	59	41	69.49 %	31	52.54 %	6	10.17 %
Biochemistry	157	139	88.54 %	44	28.03 %	86	54.78 %
Genetics	90	69	76.67 %	31	34.44 %	31	34.44 %
Microbiology	71	58	81.69 %	33	46.48 %	15	21.13 %
Plant Biology	87	70	80.46 %	34	39.08 %	28	32.18 %
Zoology	179	158	88.27 %	58	32.40 %	63	35.20 %

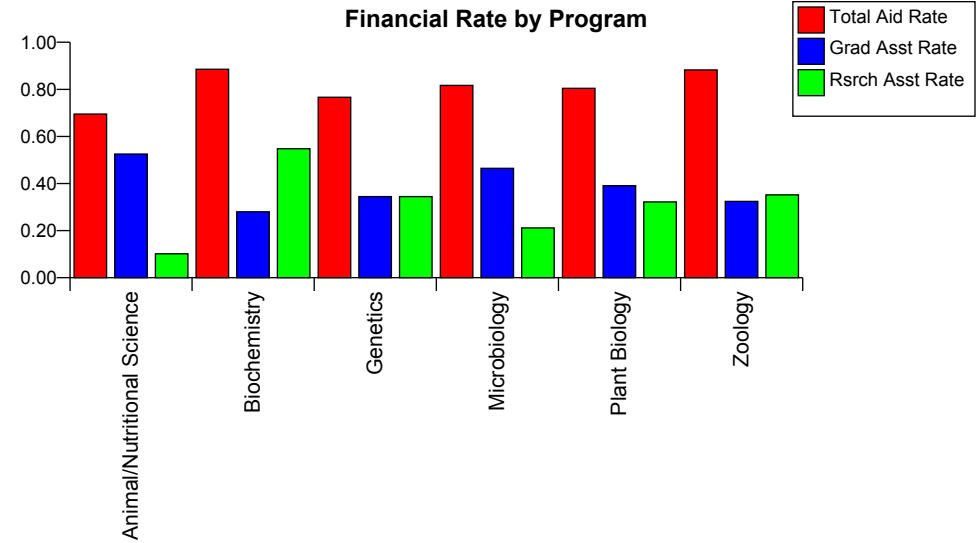

University of New Hampshire Graduate School - Program Review
Graduate Program Review Financial Rates: By College, Degree and Program
Data for Fall Semesters from 2001 to 2010

GRAD

Masters

<u>Program</u>	<u>Enroll</u>	<u>Total Appt</u>	<u>Aid Rate</u>	<u>Grad Asst</u>	<u>GA Rate</u>	<u>Rsrch Asst</u>	<u>RA Rate</u>
College Teaching	6	1	16.67 %	0	0	0	0
Environmental Education	167	15	8.98 %	2	1.20 %	0	0

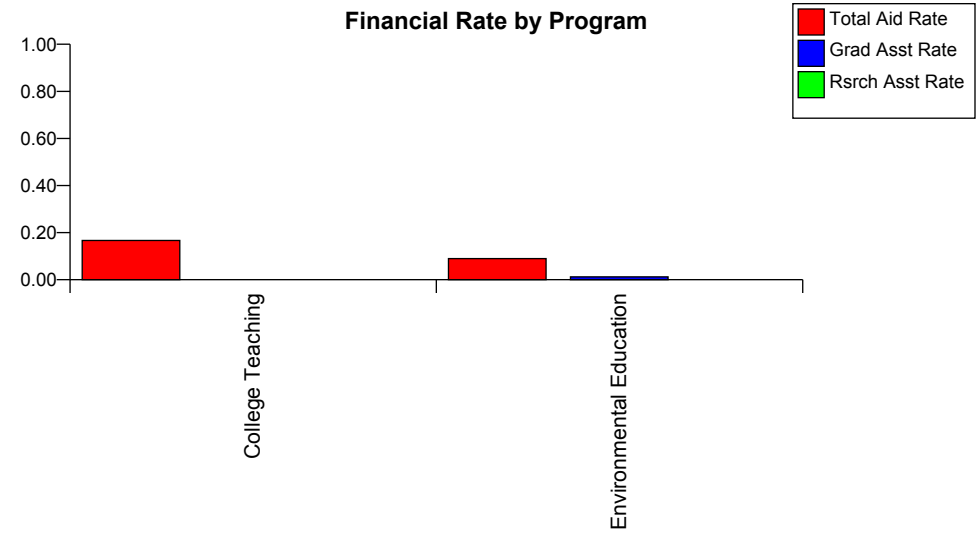

University of New Hampshire Graduate School - Program Review
Graduate Program Review Financial Rates: By College, Degree and Program
Data for Fall Semesters from 2001 to 2010

GRAD

PBACC

<u>Program</u>	<u>Enroll</u>	<u>Total Appt</u>	<u>Aid Rate</u>	<u>Grad Asst</u>	<u>GA Rate</u>	<u>Rsrch Asst</u>	<u>RA Rate</u>
College Teaching	11	0	0	0	0	0	0

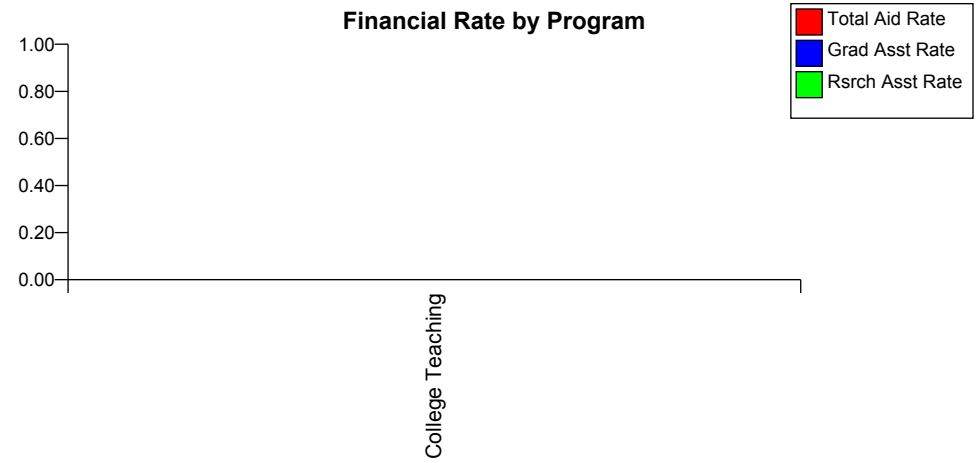

University of New Hampshire Graduate School - Program Review
Graduate Program Review Financial Rates: By College, Degree and Program
Data for Fall Semesters from 2001 to 2010

GRAD

PHD

<u>Program</u>	<u>Enroll</u>	<u>Total Appt</u>	<u>Aid Rate</u>	<u>Grad Asst</u>	<u>GA Rate</u>	<u>Rsrch Asst</u>	<u>RA Rate</u>
NRESS	617	329	53.32 %	50	8.10 %	167	27.07 %

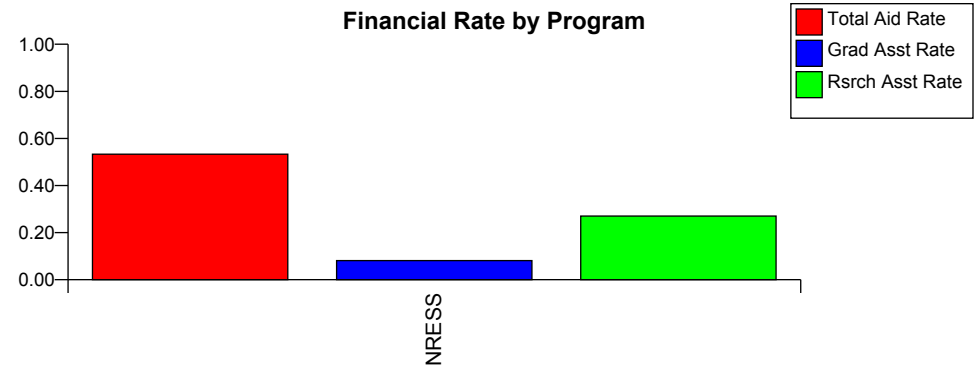

University of New Hampshire Graduate School - Program Review
Graduate Program Review Financial Rates: By College, Degree and Program
Data for Fall Semesters from 2001 to 2010

HHS

Masters

Program	Enroll	Total Appt	Aid Rate	Grad Asst	GA Rate	Rsrch Asst	RA Rate
Communication Sci Disorders	459	115	25.05 %	59	12.85 %	1	0.22 %
Family Studies	245	110	44.90 %	48	19.59 %	3	1.22 %
Kinesiology	219	91	41.55 %	73	33.33 %	2	0.91 %
Nursing	805	166	20.62 %	18	2.24 %	0	0
Occupational Therapy	651	38	5.84 %	0	0	2	0.31 %
Public Health	448	17	3.79 %	0	0	0	0
Recreation Management	133	48	36.09 %	38	28.57 %	2	1.50 %
Social Work	1341	141	10.51 %	71	5.29 %	0	0

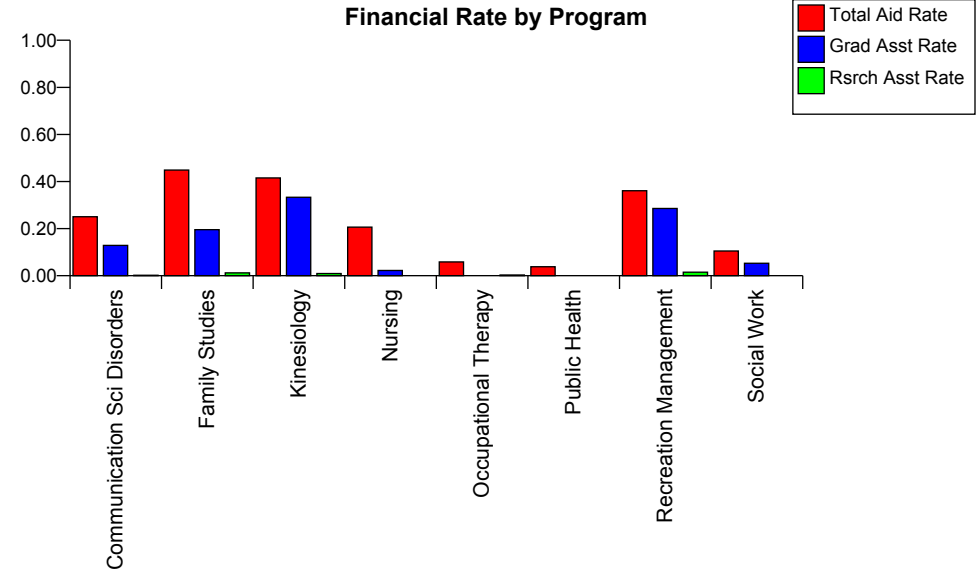

University of New Hampshire Graduate School - Program Review
Graduate Program Review Financial Rates: By College, Degree and Program
Data for Fall Semesters from 2001 to 2010

HHS

PBACC

Program	Enroll	Total Appt	Aid Rate	Grad Asst	GA Rate	Rsrch Asst	RA Rate
Nursing	10	2	20.00 %	0	0	0	0
Occupational Therapy	11	0	0	0	0	0	0
Public Health Cert	14	0	0	0	0	0	0
Social Work	1	1	100.00 %	0	0	0	0

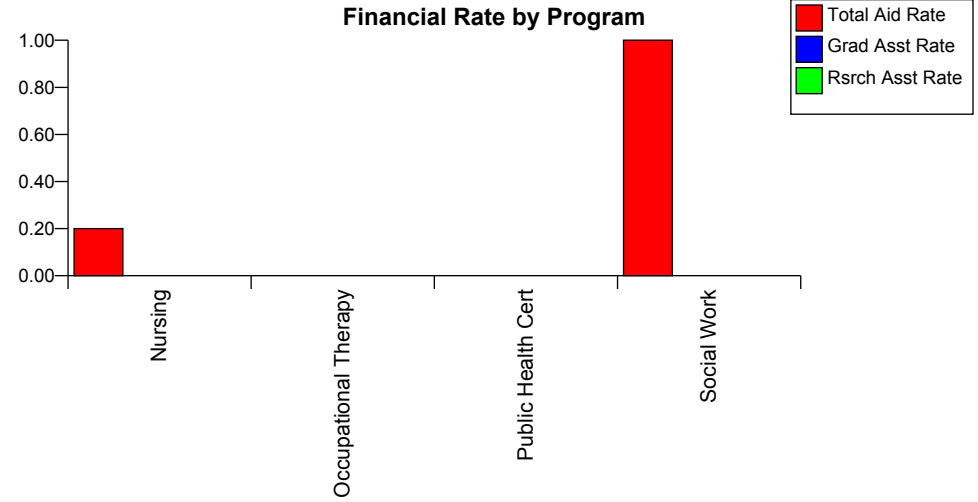

University of New Hampshire Graduate School - Program Review
Graduate Program Review Financial Rates: By College, Degree and Program
Data for Fall Semesters from 2001 to 2010

LA

EDS

<u>Program</u>	<u>Enroll</u>	<u>Total Appt</u>	<u>Aid Rate</u>	<u>Grad Asst</u>	<u>GA Rate</u>	<u>Rsrch Asst</u>	<u>RA Rate</u>
Educ. Admin. Supv.	283	20	7.07 %	0	0	0	0

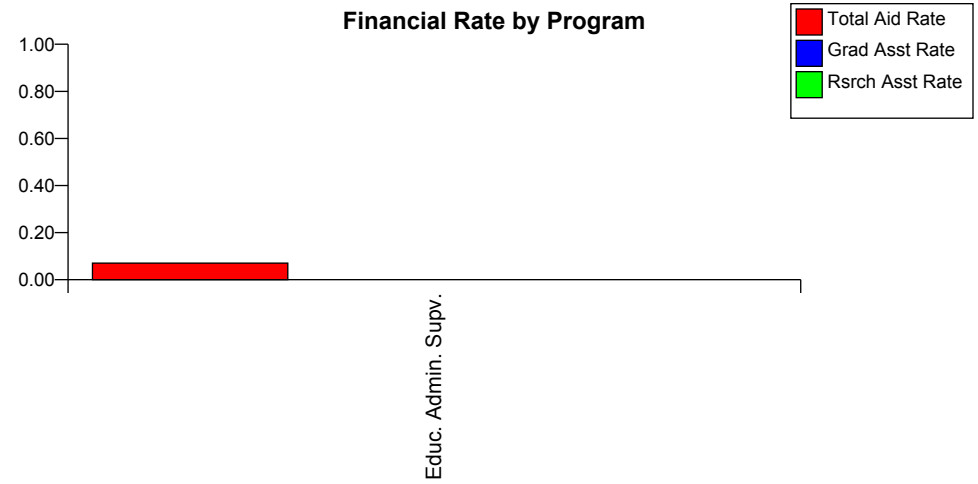

University of New Hampshire Graduate School - Program Review
Graduate Program Review Financial Rates: By College, Degree and Program
Data for Fall Semesters from 2001 to 2010

LA

Masters

Program	Enroll	Total Appt	Aid Rate	Grad Asst	GA Rate	Rsrch Asst	RA Rate
Educ. Admin. Supv.	162	5	3.09 %	0	0	0	0
Educ. Adult/Occupational	33	0	0	0	0	0	0
Educ. Counseling	799	83	10.39 %	30	3.75 %	1	0.13 %
Educ. Early Childhood	188	62	32.98 %	2	1.06 %	0	0
Educ. Elementary	906	97	10.71 %	11	1.21 %	0	0
Educ. Reading	225	40	17.78 %	18	8.00 %	0	0
Educ. Secondary	1164	132	11.34 %	27	2.32 %	0	0
Educ. Special	329	24	7.29 %	1	0.30 %	1	0.30 %
Educ. Teaching Leadership	141	9	6.38 %	3	2.13 %	0	0
English	821	321	39.10 %	236	28.75 %	0	0
History	292	63	21.58 %	31	10.62 %	1	0.34 %
Justice Studies	180	17	9.44 %	13	7.22 %	1	0.56 %
Liberal Studies	283	4	1.41 %	1	0.35 %	0	0
Music	131	48	36.64 %	35	26.72 %	0	0
Painting	76	72	94.74 %	20	26.32 %	0	0
Political Science	155	31	20.00 %	19	12.26 %	0	0
Psychology	3	0	0	0	0	0	0
Public Administration	470	37	7.87 %	16	3.40 %	0	0
Sociology	137	83	60.58 %	72	52.55 %	5	3.65 %
Spanish	131	51	38.93 %	45	34.35 %	2	1.53 %

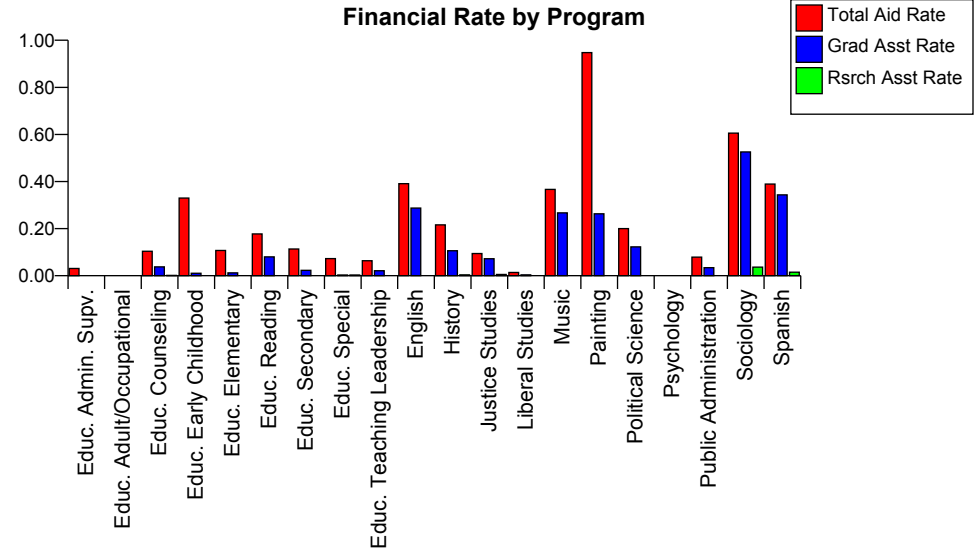

University of New Hampshire Graduate School - Program Review
Graduate Program Review Financial Rates: By College, Degree and Program
Data for Fall Semesters from 2001 to 2010

LA

PBACC

<u>Program</u>	<u>Enroll</u>	<u>Total Appt</u>	<u>Aid Rate</u>	<u>Grad Asst</u>	<u>GA Rate</u>	<u>Rsrch Asst</u>	<u>RA Rate</u>
Education Cert	16	0	0	0	0	0	0
Political Science	2	0	0	0	0	0	0

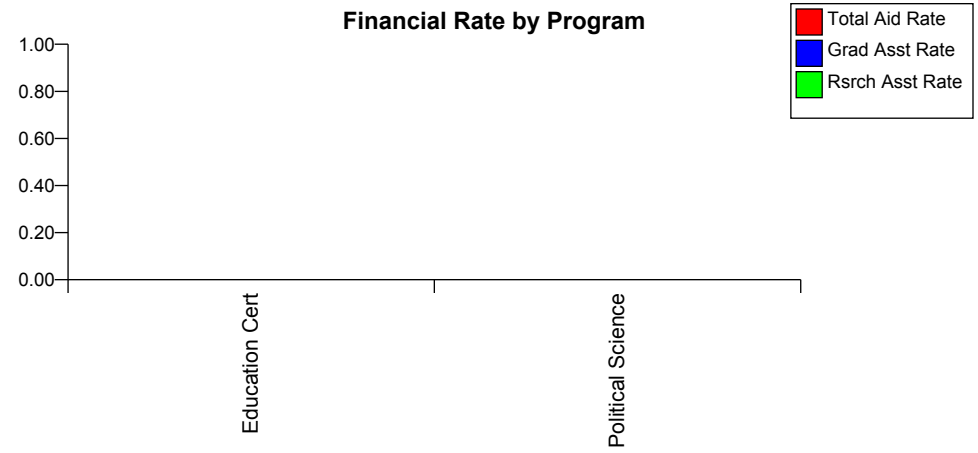

University of New Hampshire Graduate School - Program Review
Graduate Program Review Financial Rates: By College, Degree and Program
Data for Fall Semesters from 2001 to 2010

LA

PHD

Program	Enroll	Total Appt	Aid Rate	Grad Asst	GA Rate	Rsrch Asst	RA Rate
Education PhD	586	139	23.72 %	84	14.33 %	14	2.39 %
English	263	199	75.67 %	169	64.26 %	1	0.38 %
History	251	165	65.74 %	122	48.61 %	2	0.80 %
Psychology	324	295	91.05 %	266	82.10 %	5	1.54 %
Sociology	242	139	57.44 %	85	35.12 %	26	10.74 %

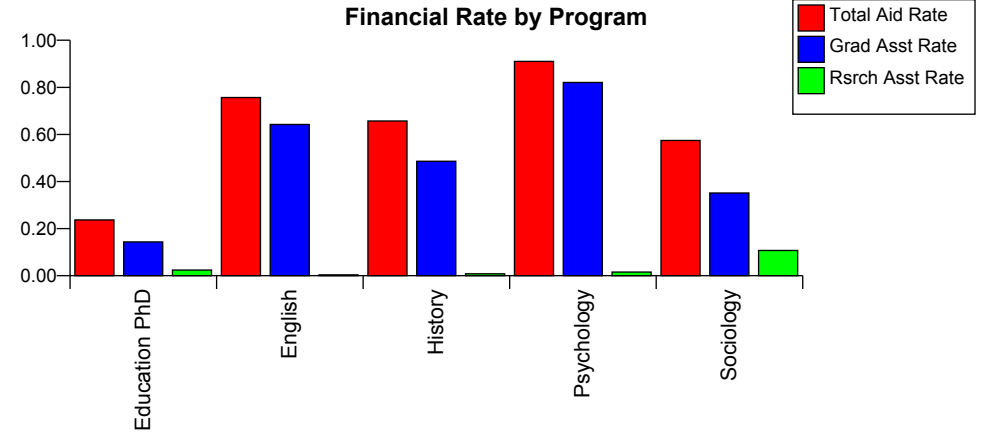

University of New Hampshire Graduate School - Program Review
Graduate Program Review Financial Rates: By College, Degree and Program
Data for Fall Semesters from 2001 to 2010

WSBE

Masters

Program	Enroll	Total Appt	Aid Rate	Grad Asst	GA Rate	Rsrch Asst	RA Rate
Accounting	195	49	25.13 %	3	1.54 %	0	0
Business Admin MBA Day	383	232	60.57 %	86	22.45 %	2	0.52 %
Business Admin MBA Eve	834	43	5.16 %	0	0	6	0.72 %
Business Admin MBA Exec	303	31	10.23 %	0	0	0	0
Business Admin MBA MAN	831	48	5.78 %	0	0	0	0
Economics	150	116	77.33 %	107	71.33 %	1	0.67 %
Management of Technology	181	14	7.73 %	8	4.42 %	0	0

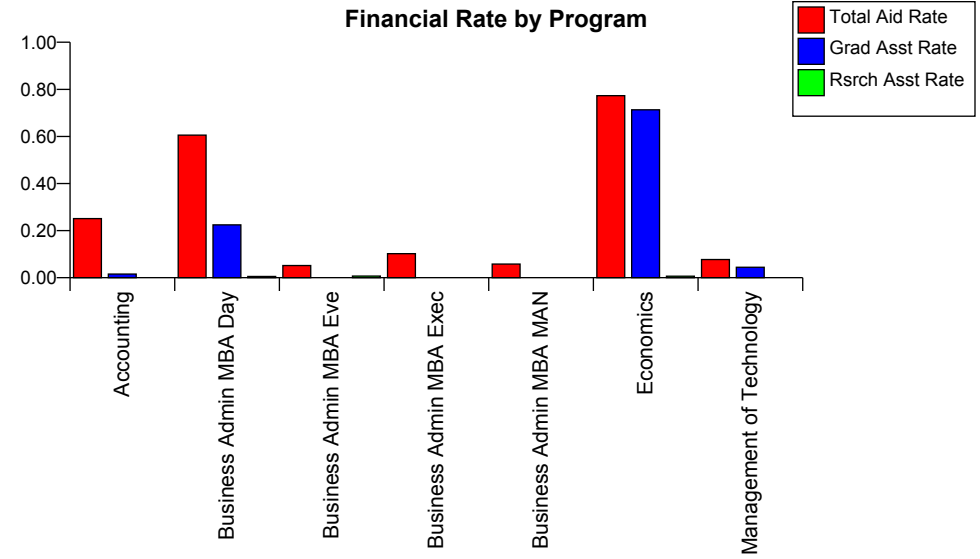

University of New Hampshire Graduate School - Program Review
Graduate Program Review Financial Rates: By College, Degree and Program
Data for Fall Semesters from 2001 to 2010

WSBE

PHD

<u>Program</u>	<u>Enroll</u>	<u>Total Appt</u>	<u>Aid Rate</u>	<u>Grad Asst</u>	<u>GA Rate</u>	<u>Rsrch Asst</u>	<u>RA Rate</u>
Economics	123	92	74.80 %	61	49.59 %	8	6.50 %

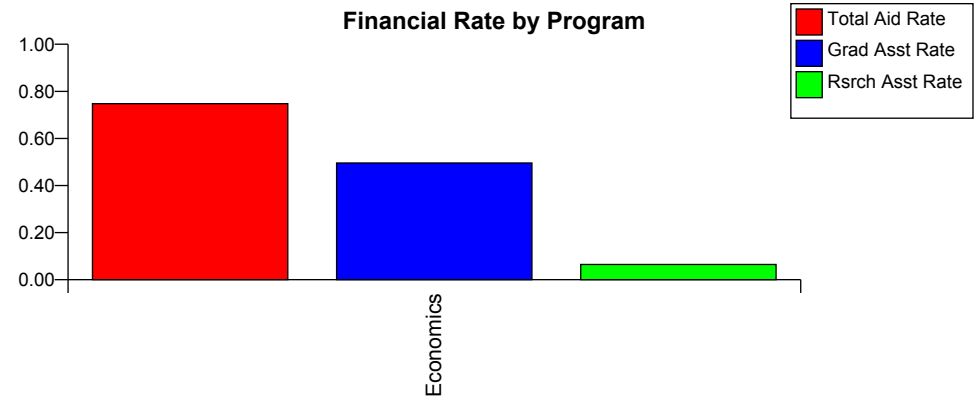

Graduate Completion Rates for Admitted Students Between Fall 2001 and Fall 2010

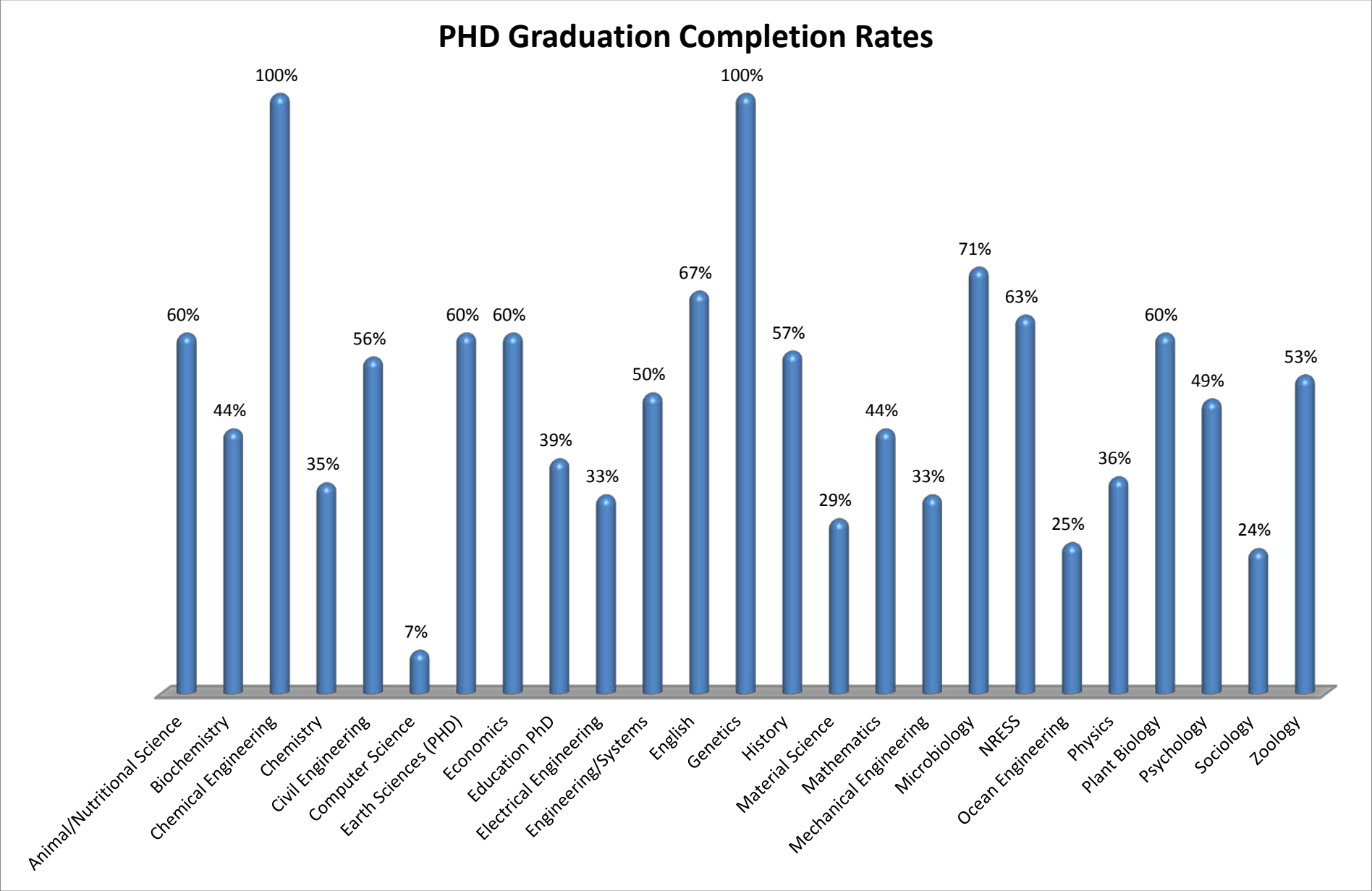

Graduate Completion Rates for Admitted Students Between Fall 2001 and Fall 2010

PHD Graduation Completion Rates

<u>Program</u>	<u>Rate</u>	<u>Total</u>	<u>Active</u>	<u>Not Active **</u>	<u>Graduated</u>
Animal/Nutritional Science	60%	16	6	10	6
Biochemistry	44%	31	15	16	7
Chemical Engineering	100%	7	5	2	2
Chemistry	35%	85	30	55	19
Civil Engineering	56%	29	11	18	10
Computer Science	7%	49	22	27	2
Earth Sciences (PHD)*	60%	5	0	5	3
Economics	60%	32	17	15	9
Education PhD	39%	85	49	36	14
Electrical Engineering	33%	25	4	21	7
Engineering/Systems	50%	9	1	8	4
English	67%	45	24	21	14
Genetics	100%	15	12	3	3
History	57%	38	17	21	12
Material Science	29%	33	12	21	6
Mathematics	44%	92	38	54	24
Mechanical Engineering	33%	28	13	15	5
Microbiology	71%	15	8	7	5
NRESS	63%	151	72	79	50
Ocean Engineering	25%	14	6	8	2
Physics	36%	102	49	53	19
Plant Biology	60%	18	8	10	6
Psychology	49%	71	30	41	20
Sociology	24%	53	28	25	6
Zoology	53%	32	13	19	10
Total	45%	1080	490	590	265

*Earth Science PHD used to be housed under CEPS until it was moved to the NRES program, which is interdisciplinary under the graduate school.

**Any student no longer active in the program, including graduated students.

Graduate Completion Rates for Admitted Students Between Fall 2001 and Fall 2010

Masters/EDS Graduation Completion Rates

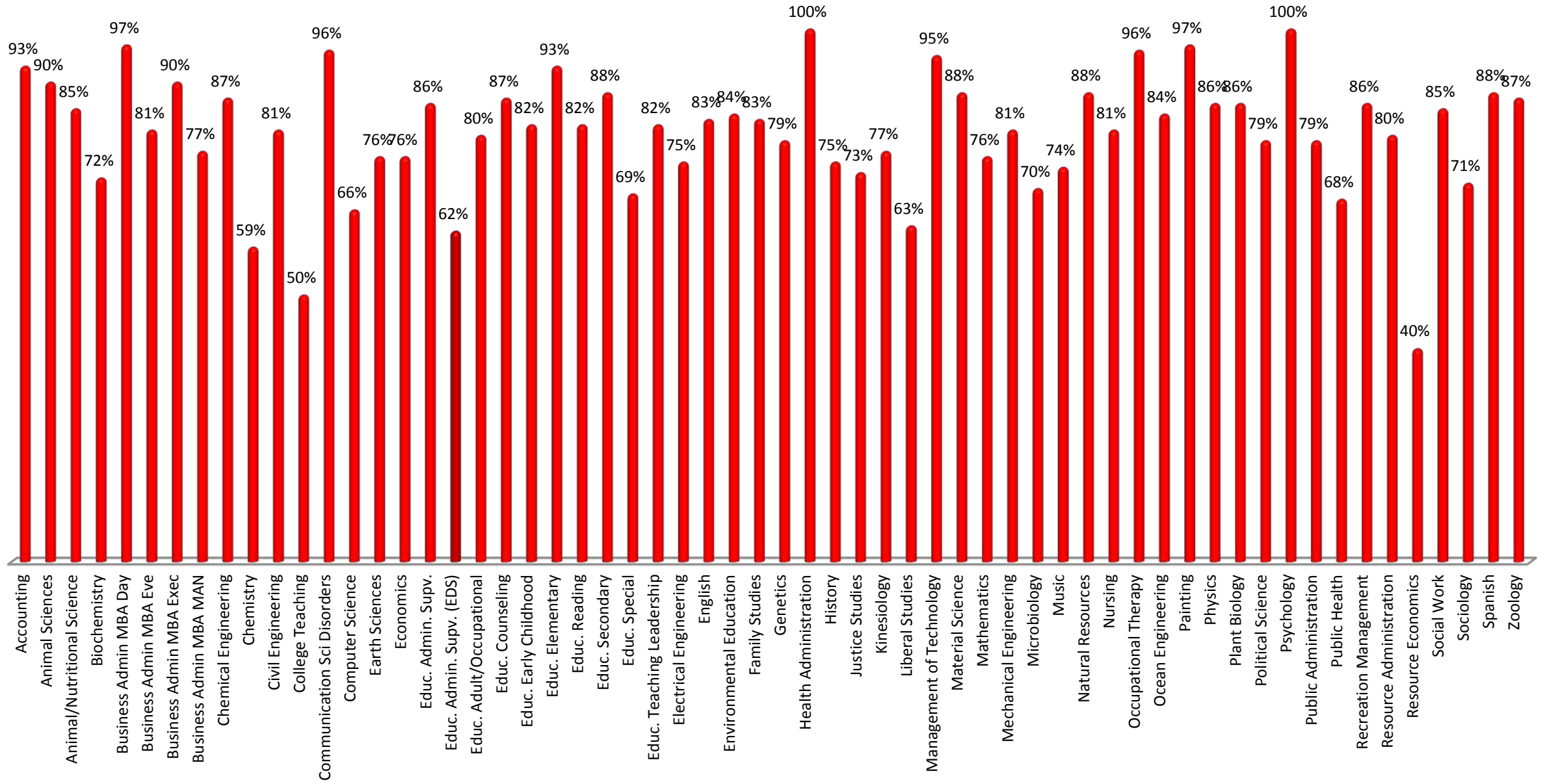

Graduate Completion Rates for Admitted Students Between Fall 2001 and Fall 2010

Masters/EDS Graduation Completion Rates

<u>Program</u>	<u>Rate</u>	<u>Total</u>	<u>Active</u>	<u>Not Active**</u>	<u>Graduated</u>
Accounting	93%	164	32	132	123
Animal Sciences	90%	39	8	31	28
Animal/Nutritional Science	85%	38	4	34	29
Biochemistry	72%	28	3	25	18
Business Admin MBA Day	97%	259	22	237	229
Business Admin MBA Eve	81%	306	61	245	199
Business Admin MBA Exec	90%	143	24	119	107
Business Admin MBA MAN	77%	300	63	237	182
Chemical Engineering	87%	32	9	23	20
Chemistry	59%	75	11	64	38
Civil Engineering	81%	147	44	103	83
College Teaching	50%	5	1	4	2
Communication Sci Disorders	96%	207	37	170	164
Computer Science	66%	145	45	100	66
Earth Sciences	76%	129	29	100	76
Economics	76%	102	14	88	67
Educ. Admin. Supv.	86%	63	6	57	49
<i>Educ. Admin. Supv. (EDS)*</i>	62%	119	22	97	60
Educ. Adult/Occupational	80%	5	0	5	4
Educ. Counseling	87%	378	67	311	272
Educ. Early Childhood	82%	90	17	73	60
Educ. Elementary	93%	655	83	572	534
Educ. Reading	82%	98	10	88	72
Educ. Secondary	88%	763	116	647	571
Educ. Special	69%	97	20	77	53
Educ. Teaching Leadership	82%	63	14	49	40
Electrical Engineering	75%	142	24	118	89
English	83%	412	100	312	258
Environmental Education	84%	102	16	86	72
Family Studies	83%	85	22	63	52
Genetics	79%	16	2	14	11
Health Administration	100%	1	0	1	1
History	75%	107	18	89	67
Justice Studies	73%	99	22	77	56
Kinesiology	77%	85	15	70	54
Liberal Studies	63%	86	23	63	40
Management of Technology	95%	127	0	127	121
Material Science	88%	24	0	24	21
Mathematics	76%	163	24	139	106
Mechanical Engineering	81%	99	35	64	52
Microbiology	70%	34	11	23	16
Music	74%	49	10	39	29
Natural Resources	88%	160	44	116	102
Nursing	81%	374	80	294	237
Occupational Therapy	96%	428	65	363	349
Ocean Engineering	84%	33	8	25	21
Painting	97%	38	7	31	30
Physics	86%	28	6	22	19
Plant Biology	86%	38	9	29	25
Political Science	79%	70	22	48	38
Psychology	100%	5	0	5	5
Public Administration	79%	245	60	185	146
Public Health	68%	195	57	138	94
Recreation Management	86%	58	15	43	37
Resource Administration	80%	25	5	20	16
Resource Economics	40%	5	0	5	2
Social Work	85%	545	119	426	362
Sociology	71%	54	12	42	30
Spanish	88%	58	15	43	38
Zoology	87%	68	14	54	47
Total	84%	8508	1622	6886	5789

*Education Specialist (EDS) is a standalone degree through the Education department (Liberal Arts) and included here for convenience.

**Any student no longer active in the program, including graduated students.

Graduate Completion Rates for Admitted Students Between Fall 2001 and Fall 2010

Primary/Secondary* Certificate Graduation Completion Rates

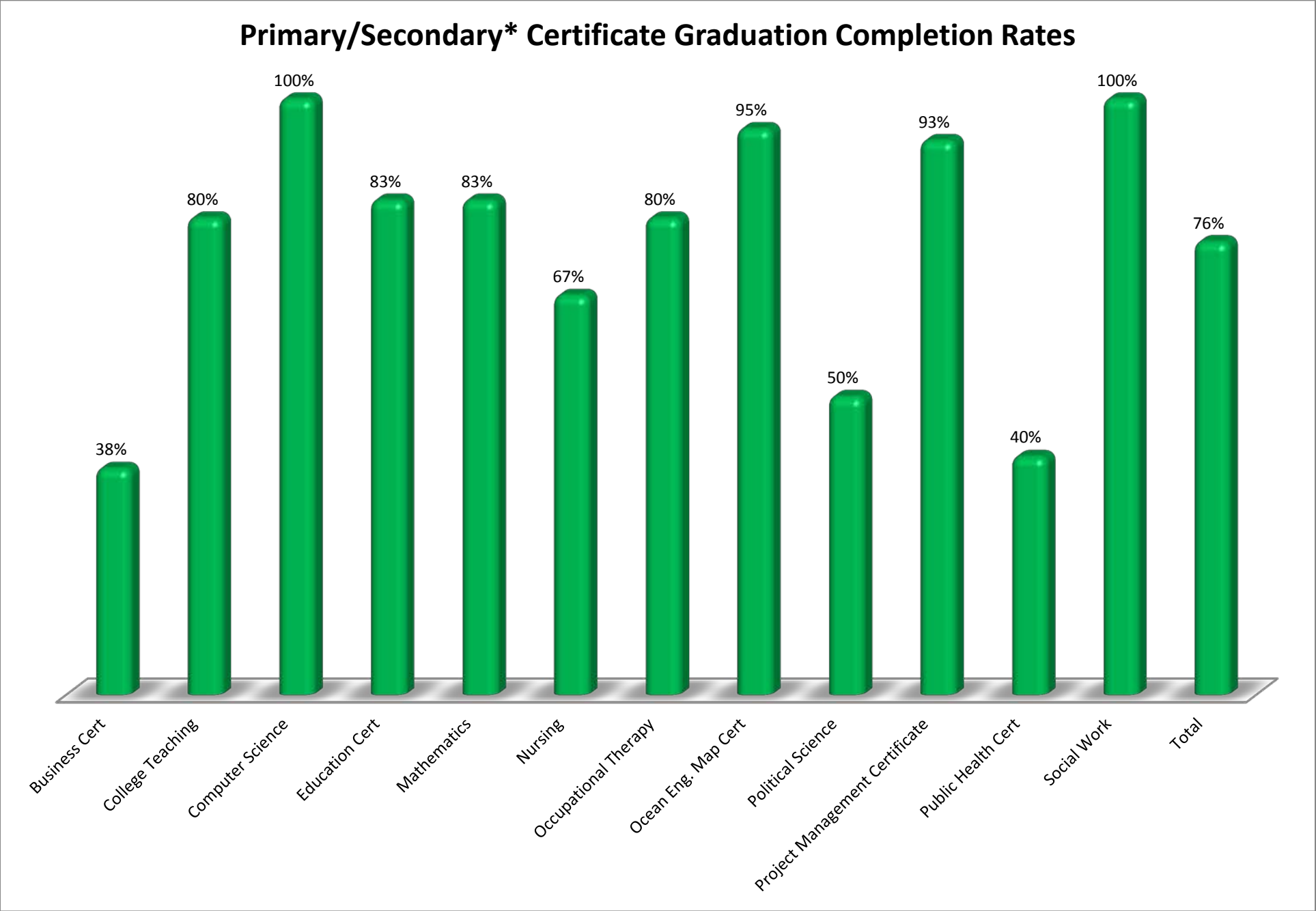

Graduate Completion Rates for Admitted Students Between Fall 2001 and Fall 2010

Primary/Secondary* Certificate Graduation Completion Rates

<u>Program</u>	<u>Rate</u>	<u>Total</u>	<u>Active</u>	<u>Not Active **</u>	<u>Graduated</u>
Business Cert	38%	39	0	39	15
College Teaching	80%	19	9	10	8
Computer Science	100%	32	31	1	1
Education Cert	83%	13	7	6	5
Mathematics	83%	19	7	12	10
Nursing	67%	8	5	3	2
Occupational Therapy	80%	23	3	20	16
Ocean Eng. Map Cert	95%	31	10	21	20
Political Science	50%	9	5	4	2
Project Management Certificate	93%	45	0	45	42
Public Health Cert	40%	16	11	5	2
Social Work	100%	17	5	12	12
Total	76%	271	93	178	135

*Includes Certificates taken as either a primary program or as a secondary program.

**Any student no longer active in the program, including graduated students.

University of New Hampshire Graduate School - Program Review
Summary Financial Totals. Year Range: 2001 to 2010. Semester: Fall

Financial Aid: All Graduate Student Totals

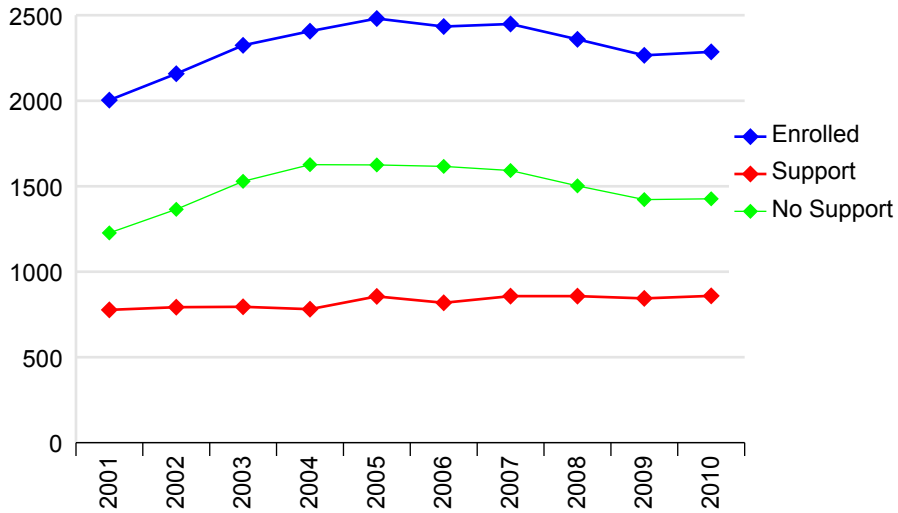

Financial Aid: International Totals

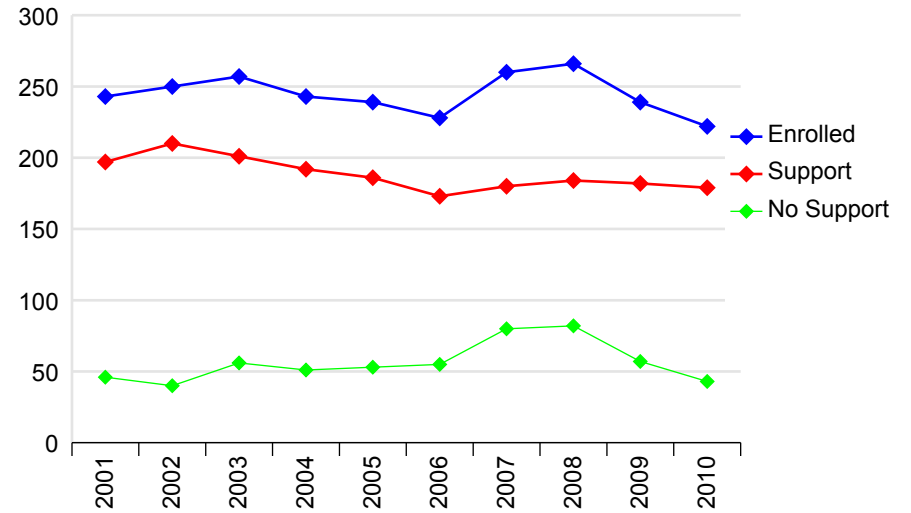

Financial Aid: Doctoral Totals

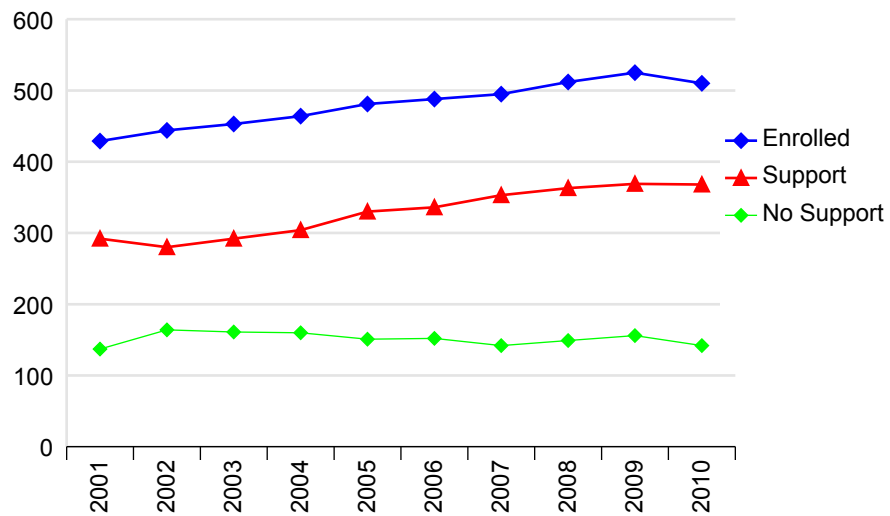

Financial Aid: Masters, Ed.S, PBACC Totals

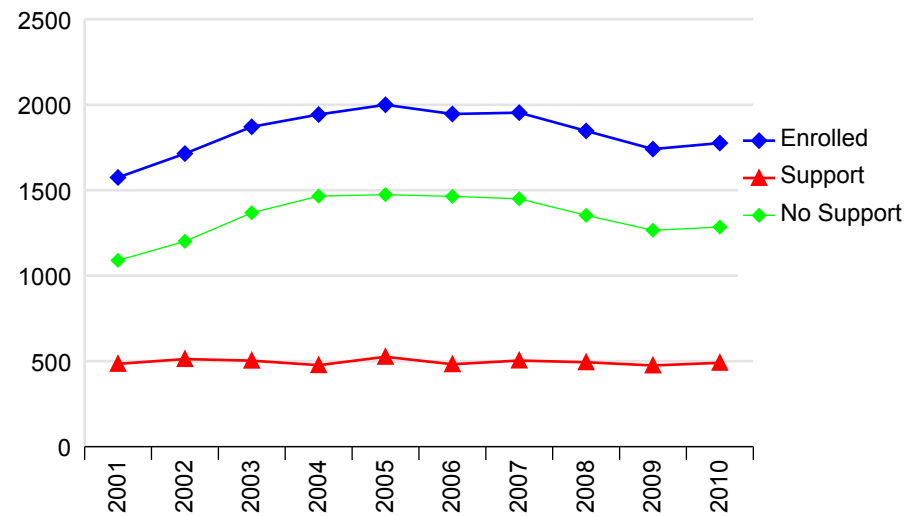

University of New Hampshire Graduate School - Program Review
Summary Financial Totals by College. Year Range: 2001 to 2010. Semester: Fall

CEPS

Financial Aid: All Graduate Student Totals

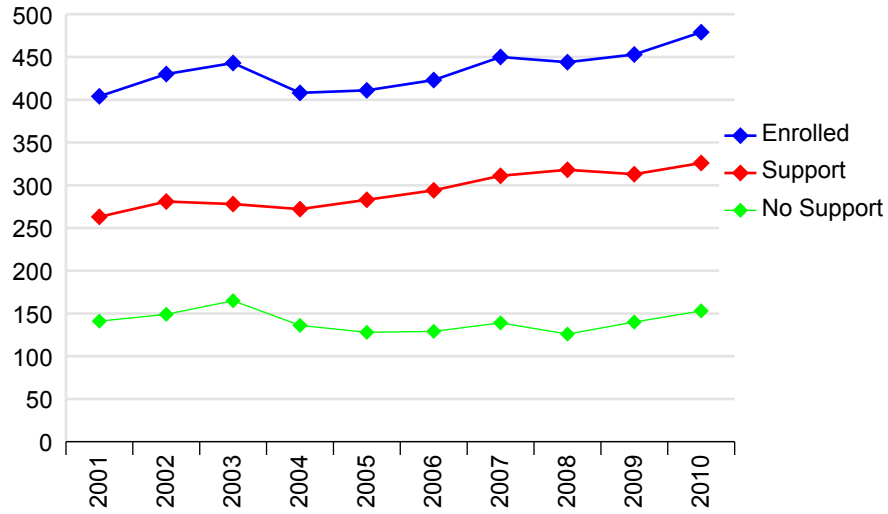

Financial Aid: International Totals

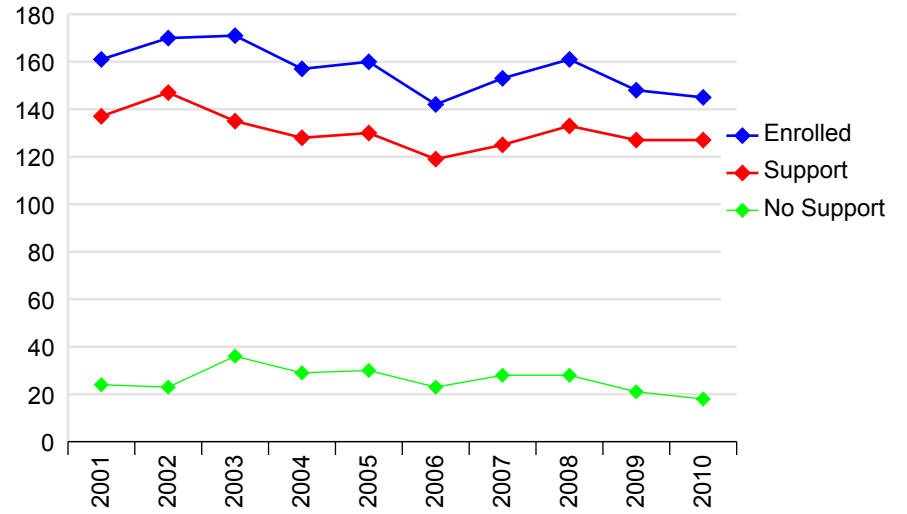

Financial Aid: Doctoral Totals

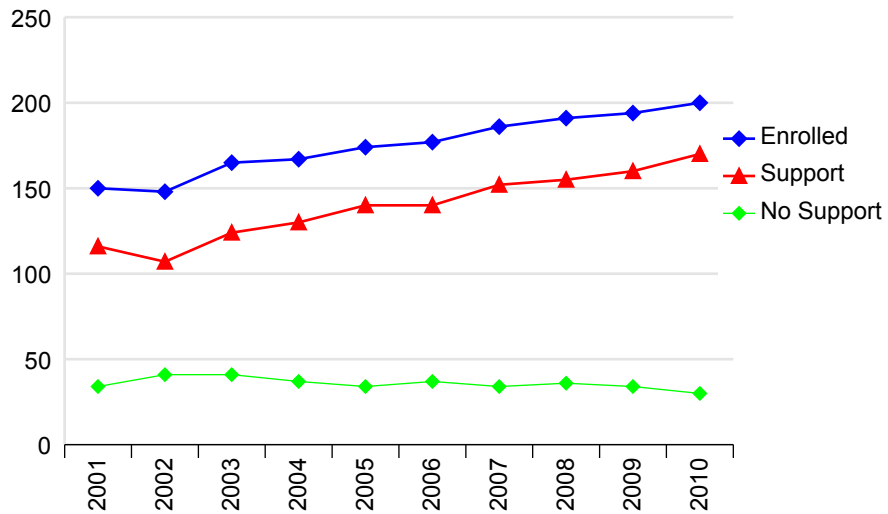

Financial Aid: Masters, Ed.S, PBACC Totals

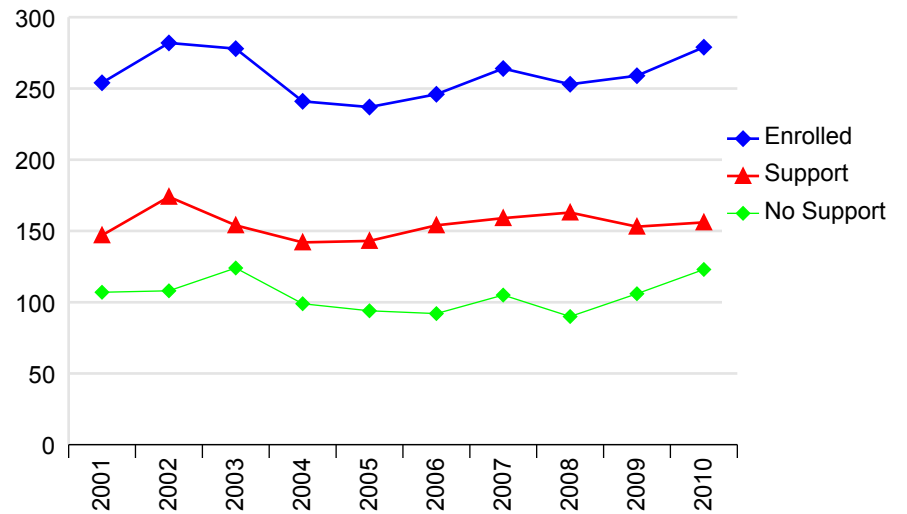

University of New Hampshire Graduate School - Program Review
Summary Financial Totals by College. Year Range: 2001 to 2010. Semester: Fall

COLSA

Financial Aid: All Graduate Student Totals

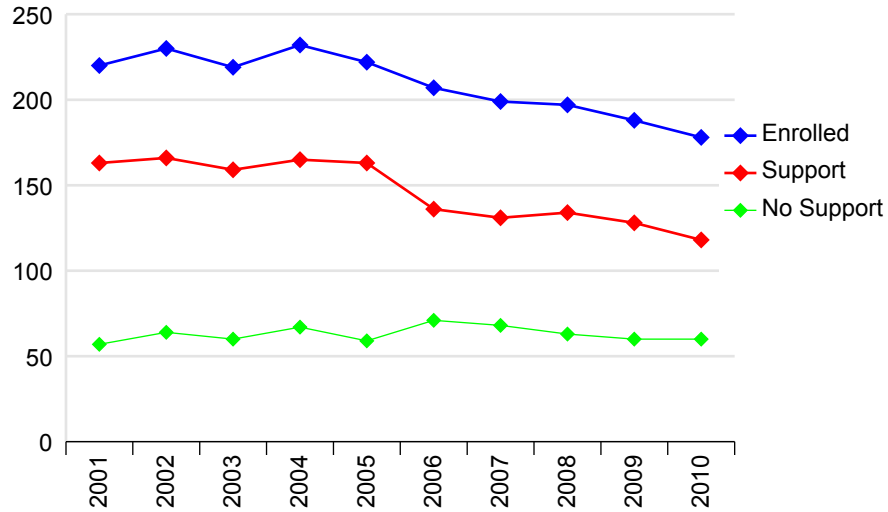

Financial Aid: International Totals

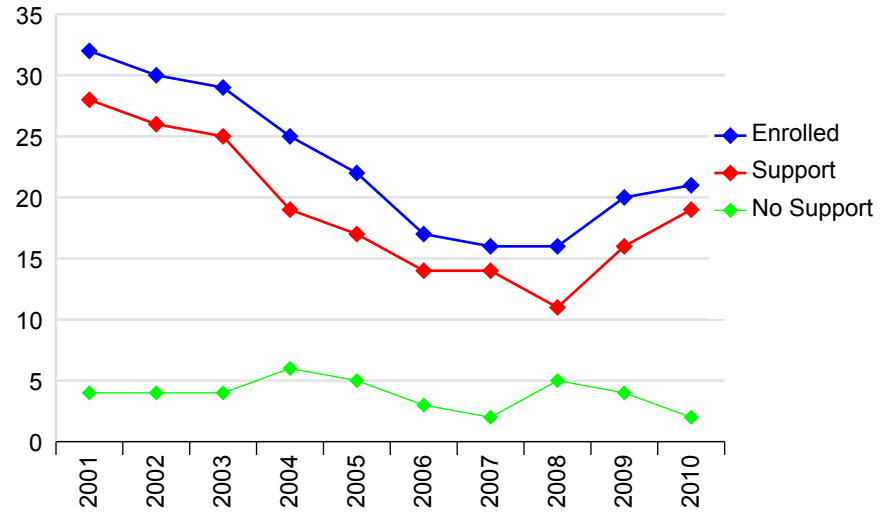

Financial Aid: Doctoral Totals

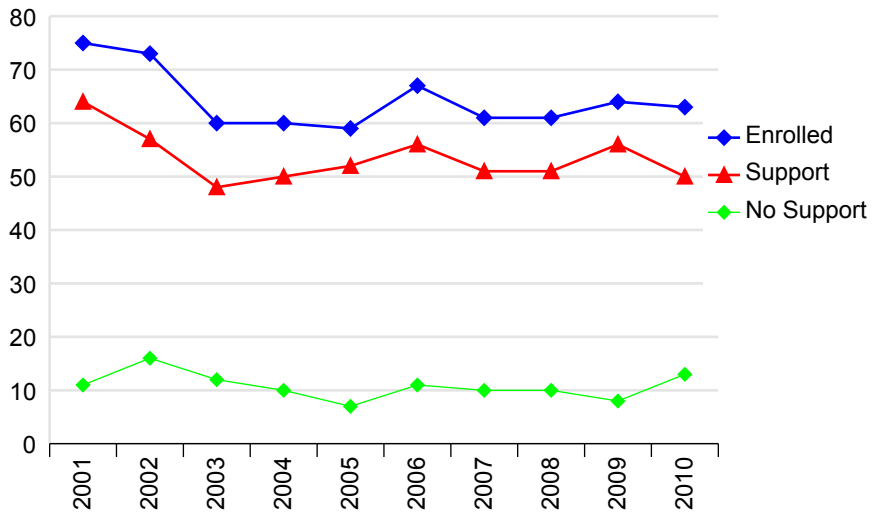

Financial Aid: Masters, Ed.S, PBACC Totals

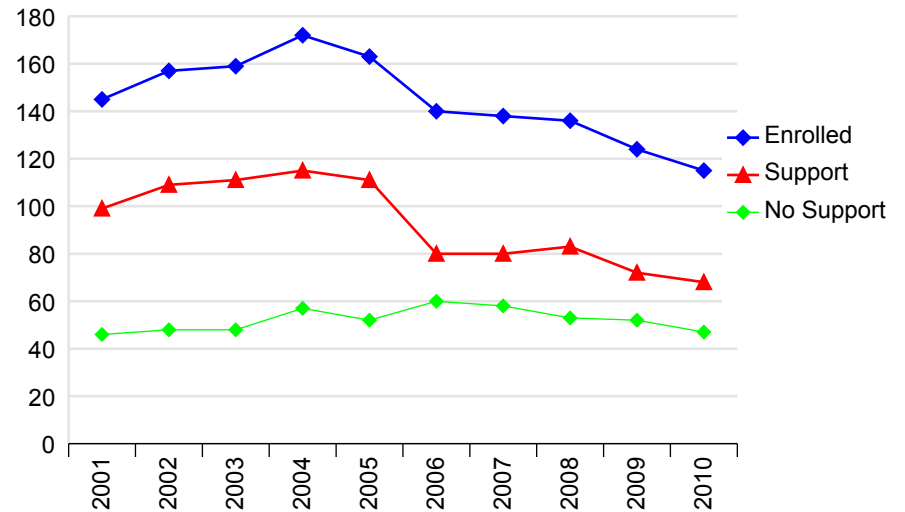

University of New Hampshire Graduate School - Program Review
Summary Financial Totals by College. Year Range: 2001 to 2010. Semester: Fall

GRAD

Financial Aid: All Graduate Student Totals

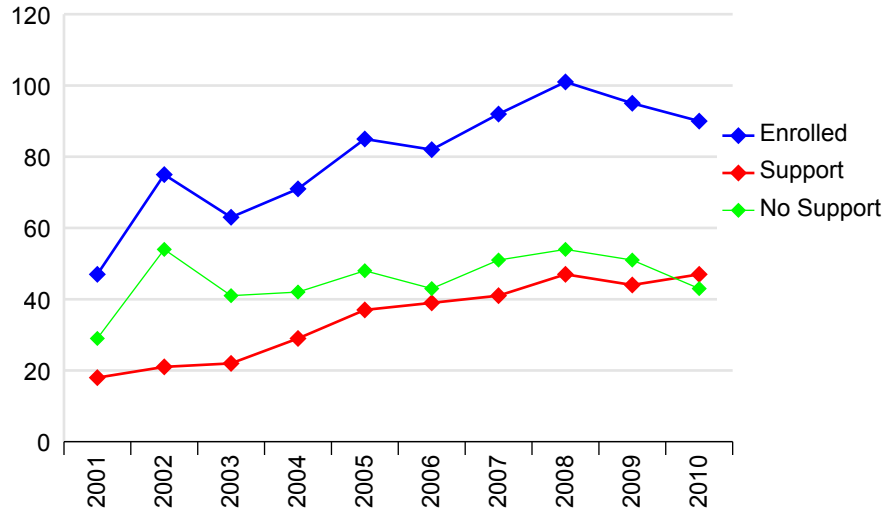

Financial Aid: International Totals

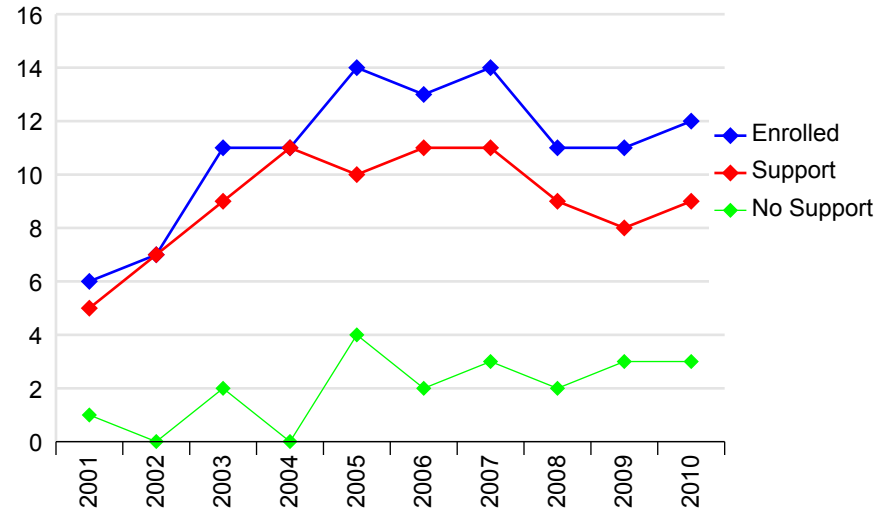

Financial Aid: Doctoral Totals

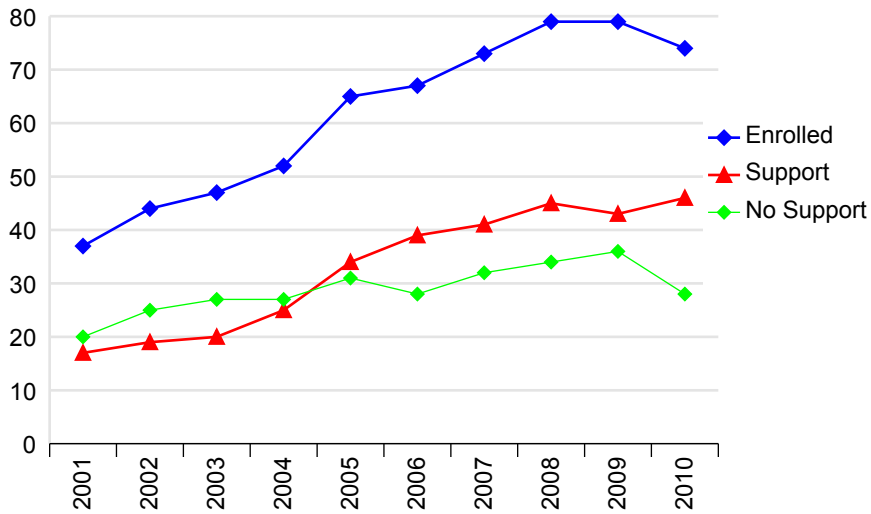

Financial Aid: Masters, Ed.S, PBACC Totals

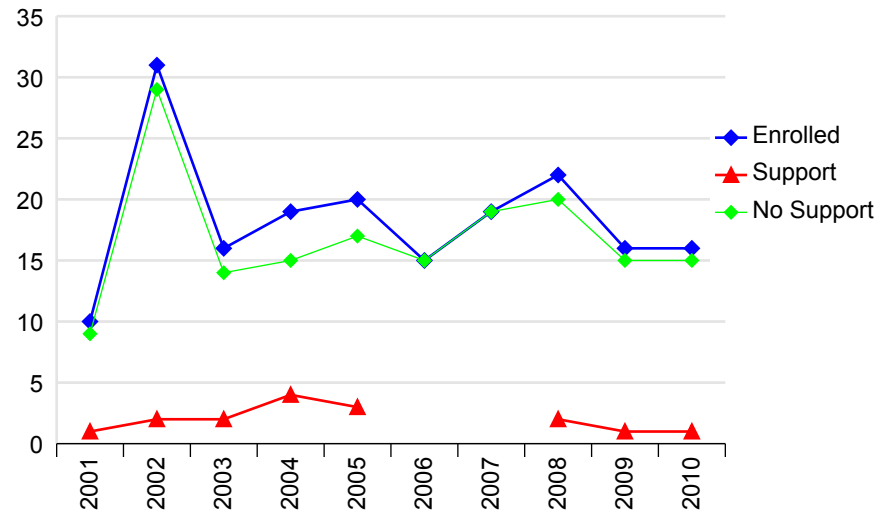

University of New Hampshire Graduate School - Program Review
Summary Financial Totals by College. Year Range: 2001 to 2010. Semester: Fall

HHS

Financial Aid: All Graduate Student Totals

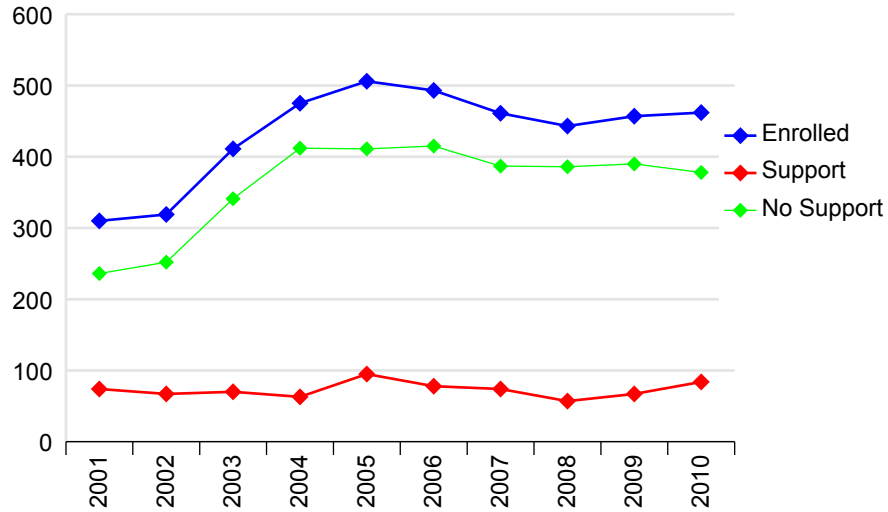

Financial Aid: International Totals

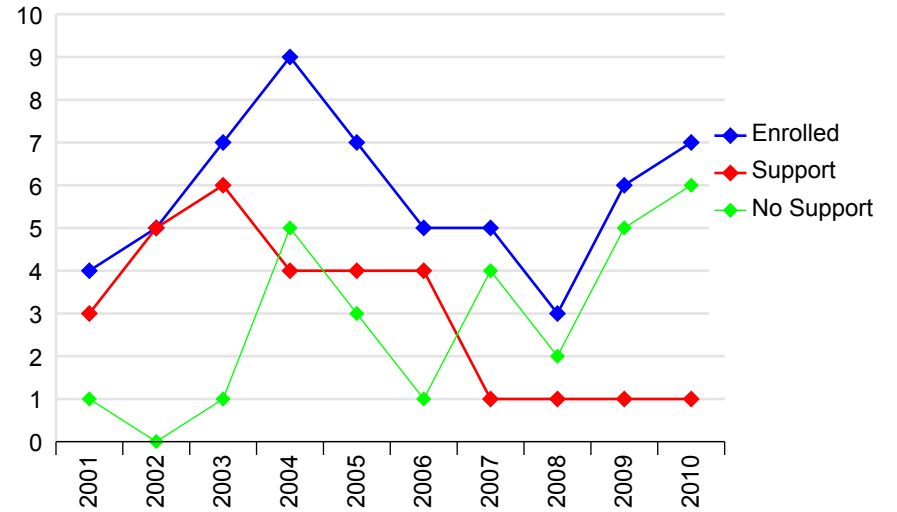

Financial Aid: Doctoral Totals

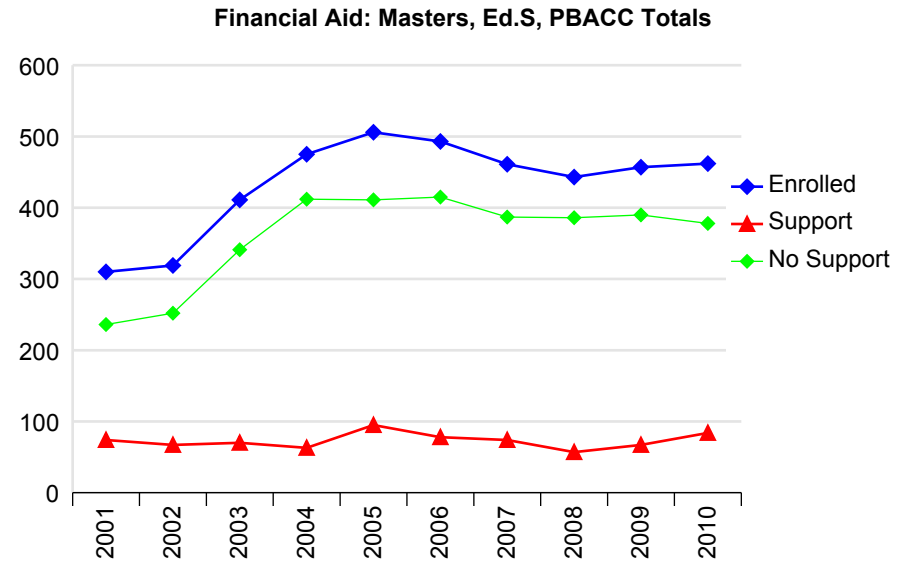

Financial Aid: Masters, Ed.S, PBACC Totals

University of New Hampshire Graduate School - Program Review
Summary Financial Totals by College. Year Range: 2001 to 2010. Semester: Fall

LA

Financial Aid: All Graduate Student Totals

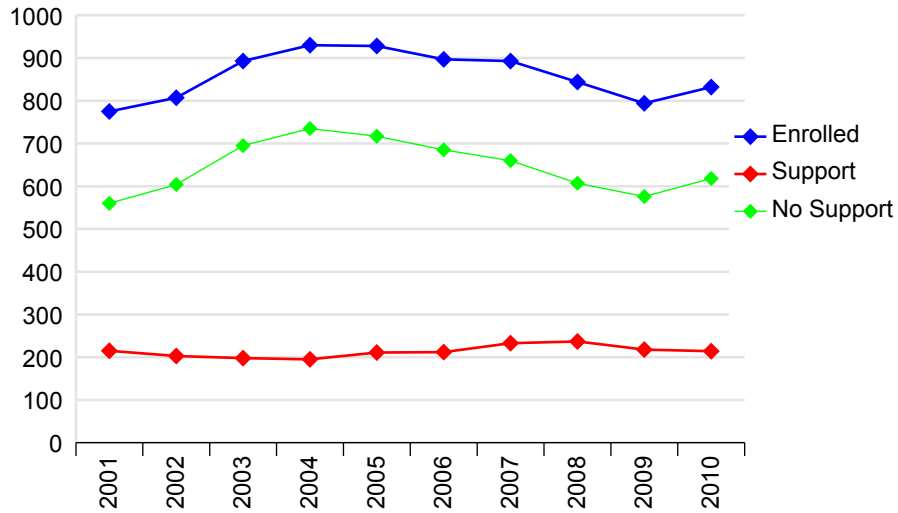

Financial Aid: International Totals

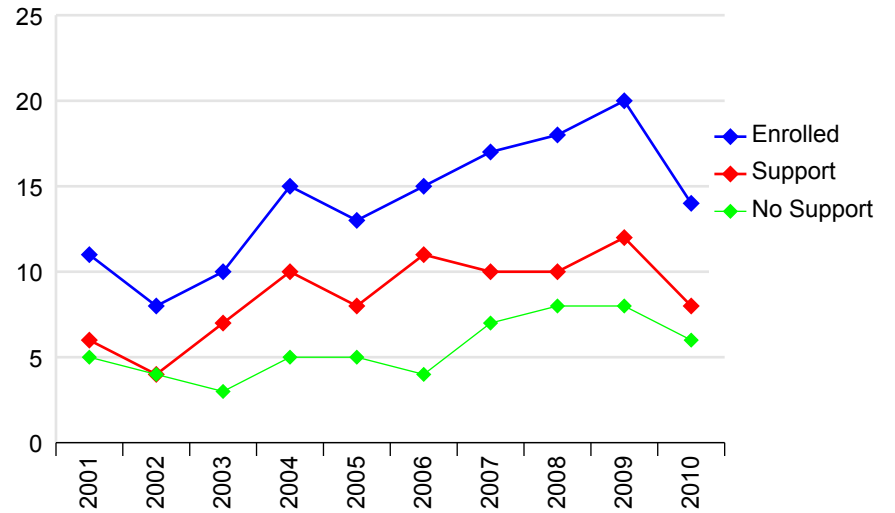

Financial Aid: Doctoral Totals

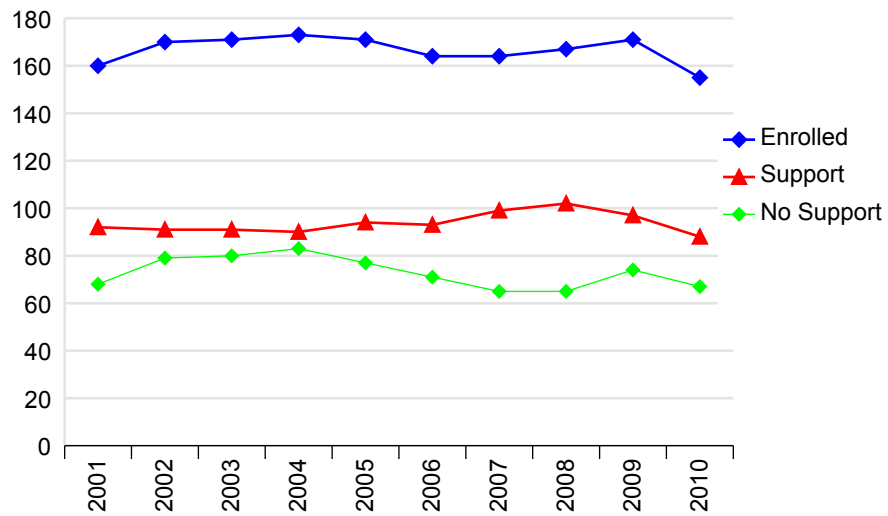

Financial Aid: Masters, Ed.S, PBACC Totals

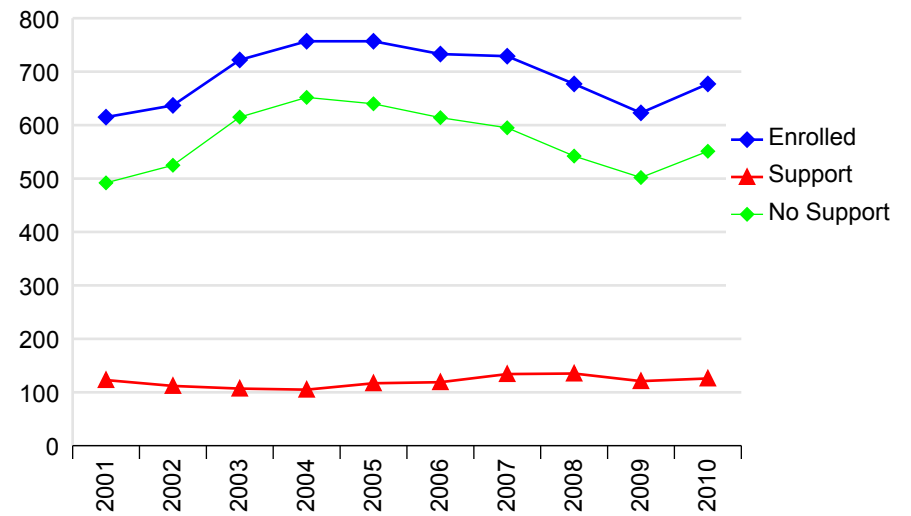

University of New Hampshire Graduate School - Program Review
Summary Financial Totals by College. Year Range: 2001 to 2010. Semester: Fall

WSBE

Financial Aid: All Graduate Student Totals

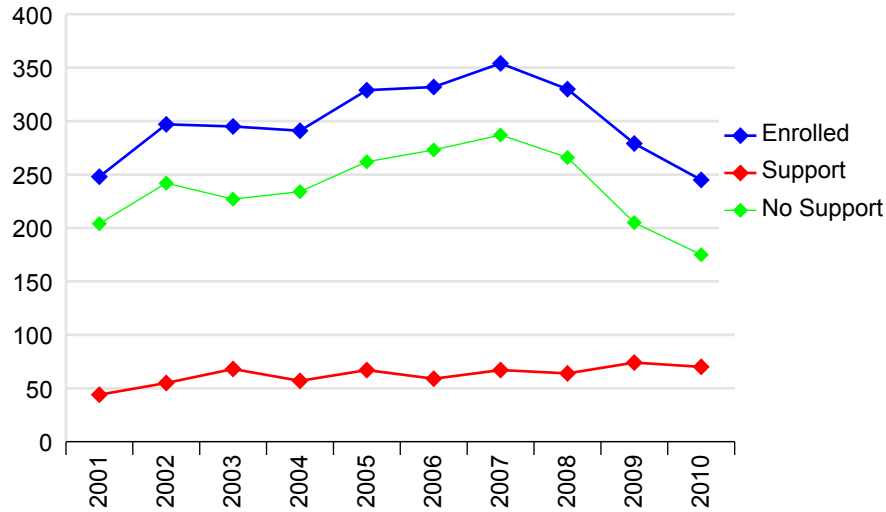

Financial Aid: International Totals

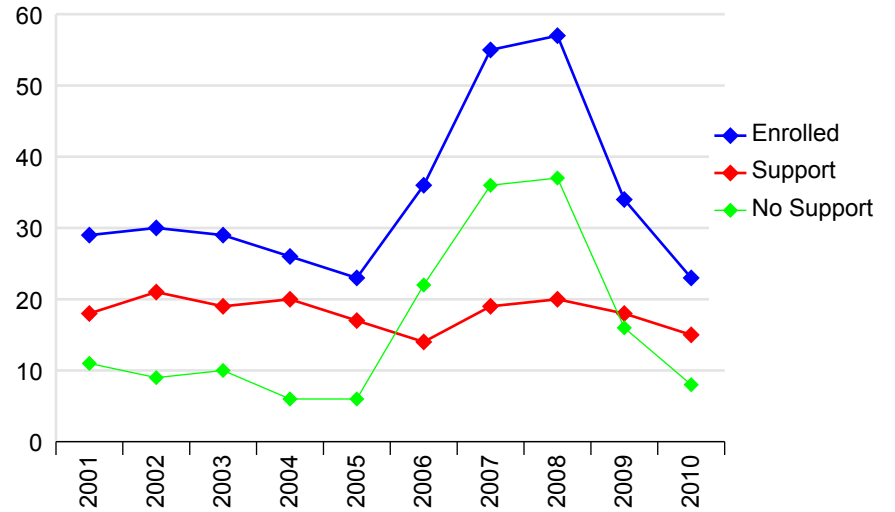

Financial Aid: Doctoral Totals

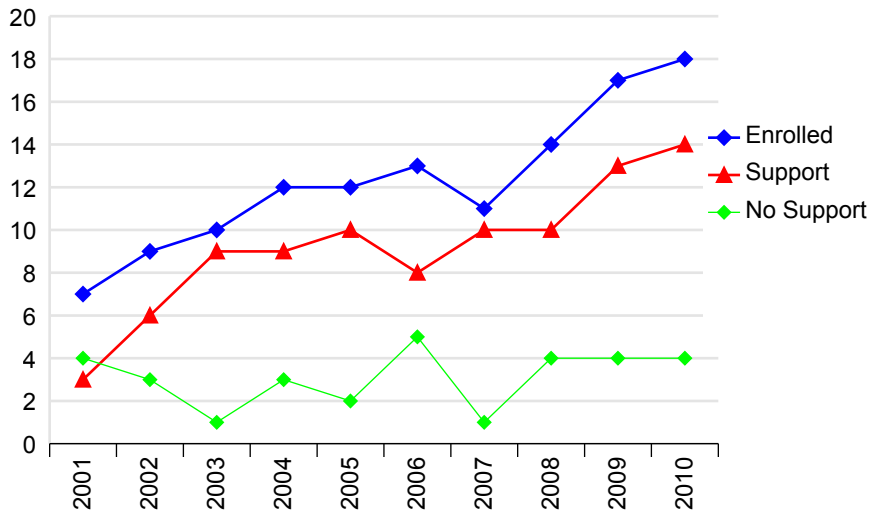

Financial Aid: Masters, Ed.S, PBACC Totals

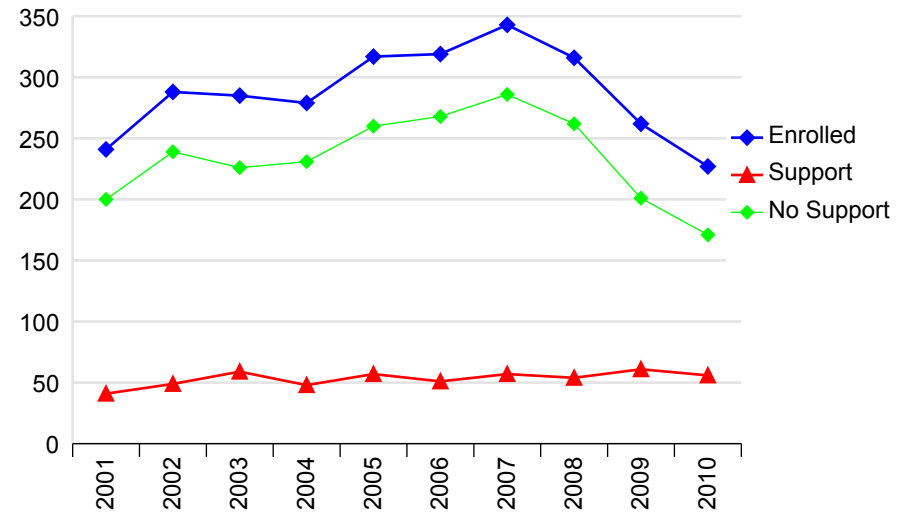

University of New Hampshire Graduate School - Program Review
Financial Totals. Year Range: 2001 to 2010. Semester: Fall

Financial Aid: All Graduate Student Totals

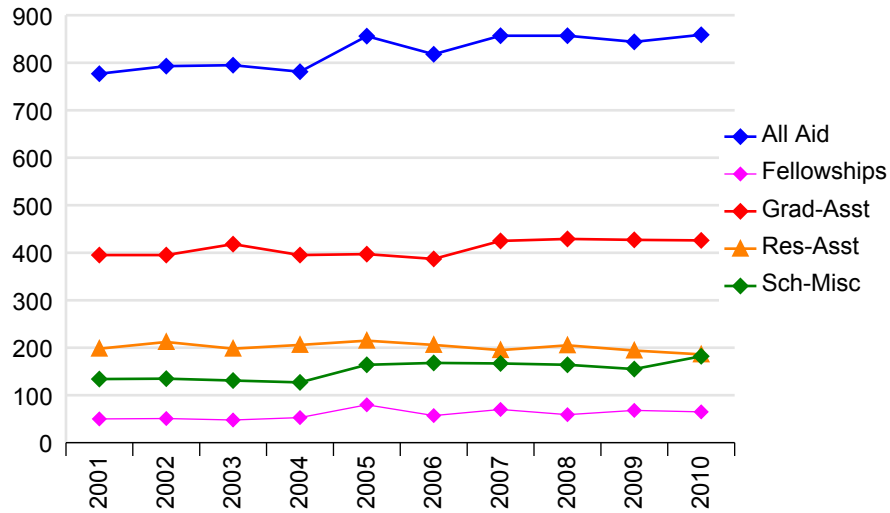

Financial Aid: International Totals

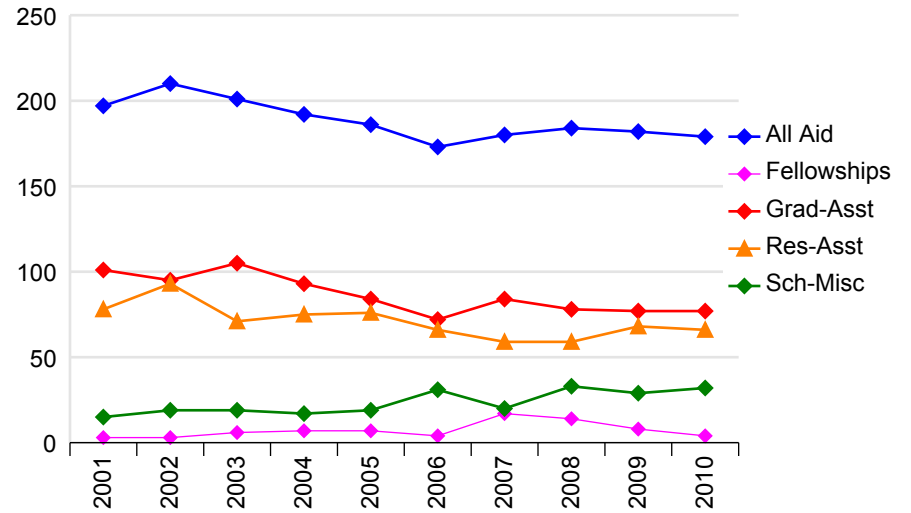

Financial Aid: Doctoral Totals

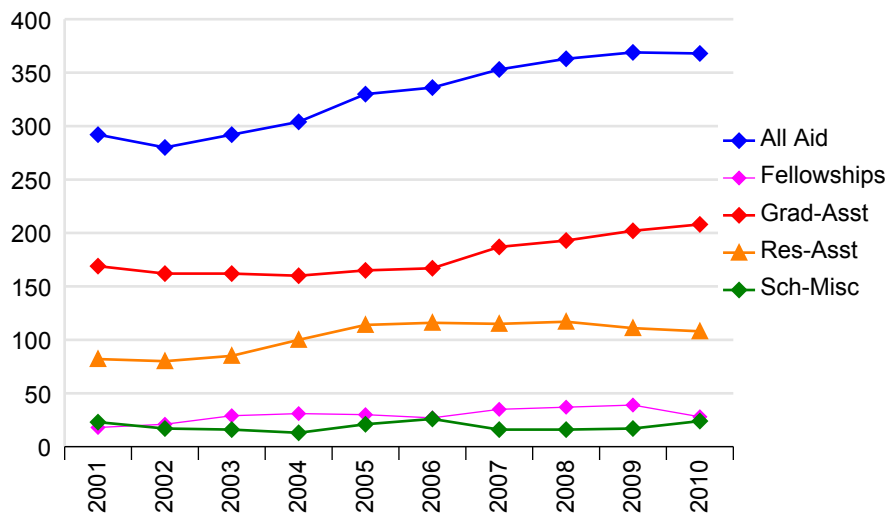

Financial Aid: Masters, Ed.S, PBACC Totals

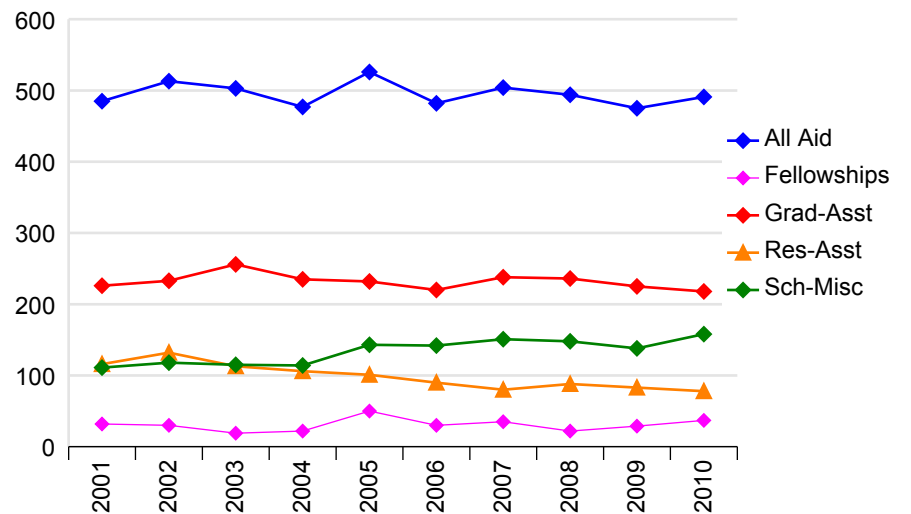

University of New Hampshire Graduate School - Program Review
Financial Totals by College. Year Range: 2001 to 2010. Semester: Fall

CEPS

Financial Aid: All Graduate Student Totals

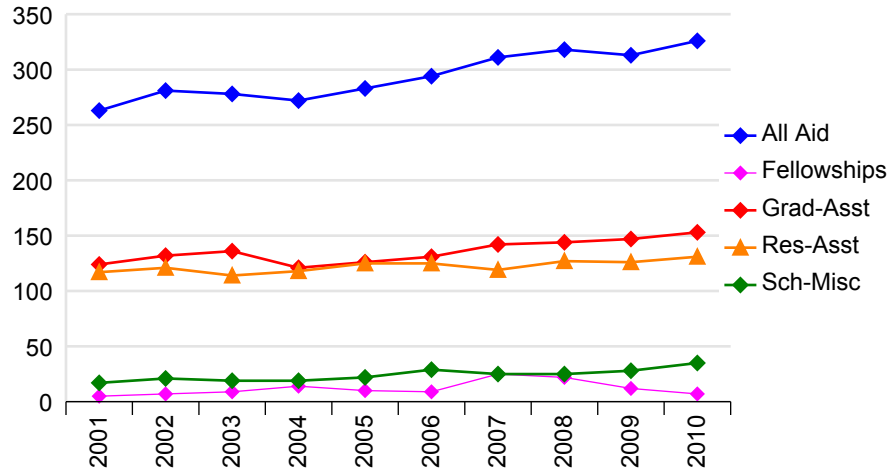

Financial Aid: International Totals

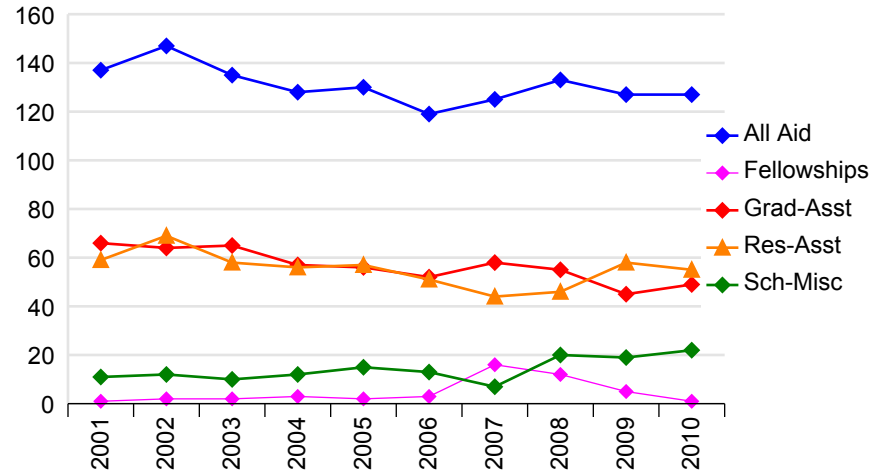

Financial Aid: Doctoral Totals

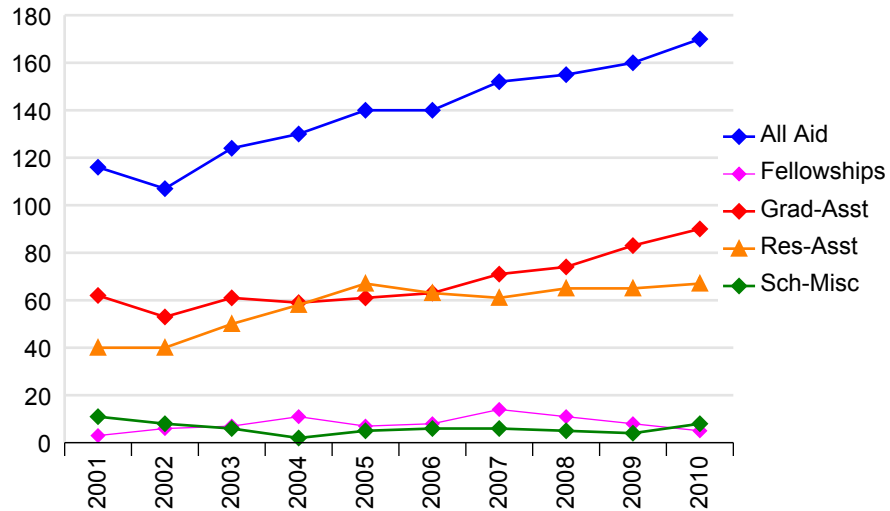

Financial Aid: Masters, Ed.S, PBACC Totals

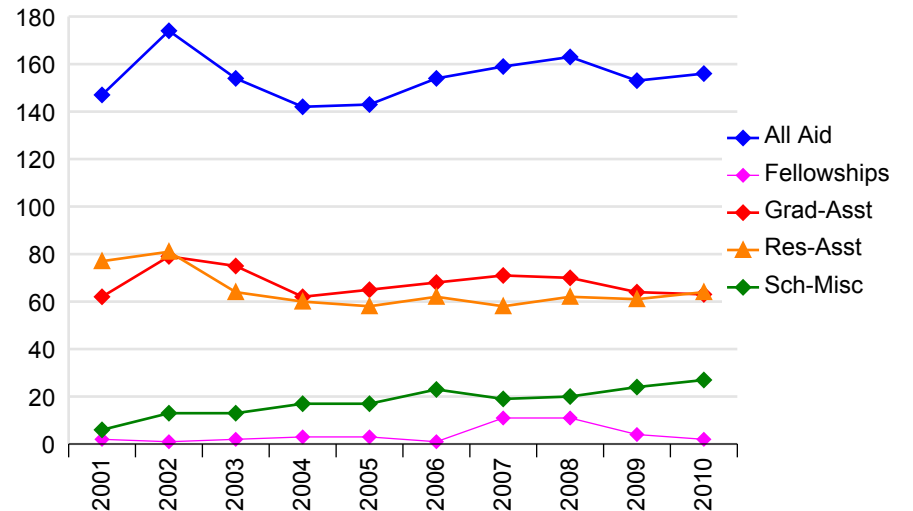

University of New Hampshire Graduate School - Program Review
Financial Totals by College. Year Range: 2001 to 2010. Semester: Fall

COLSA

Financial Aid: All Graduate Student Totals

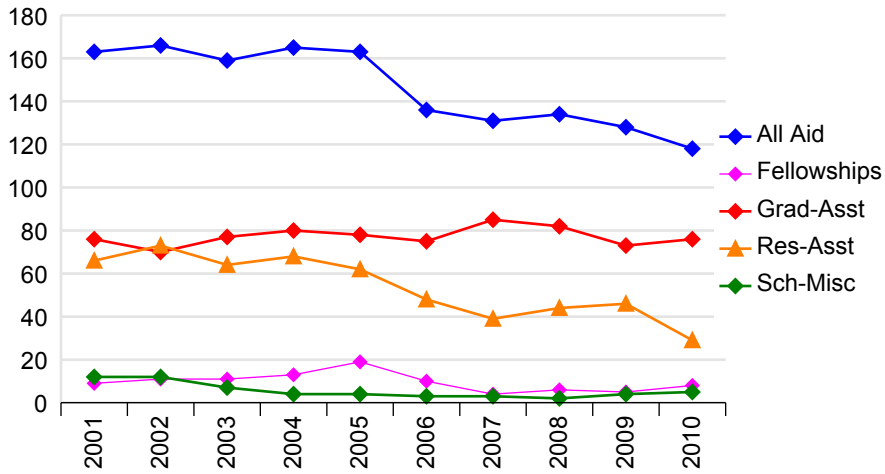

Financial Aid: International Totals

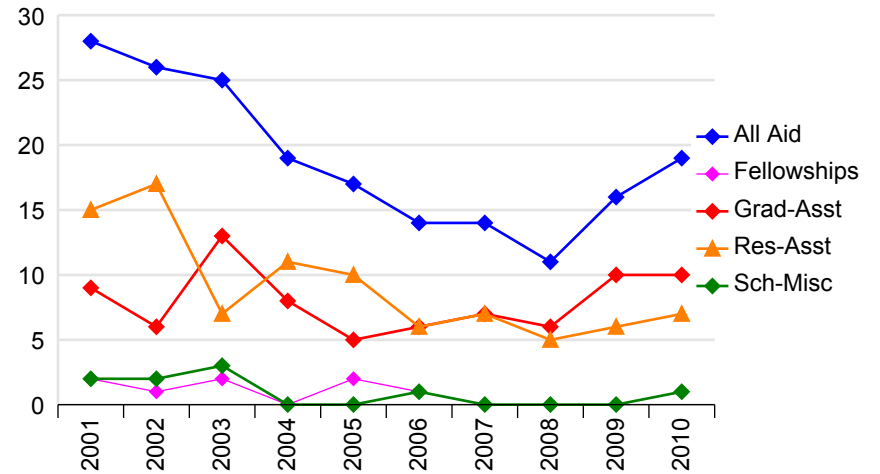

Financial Aid: Doctoral Totals

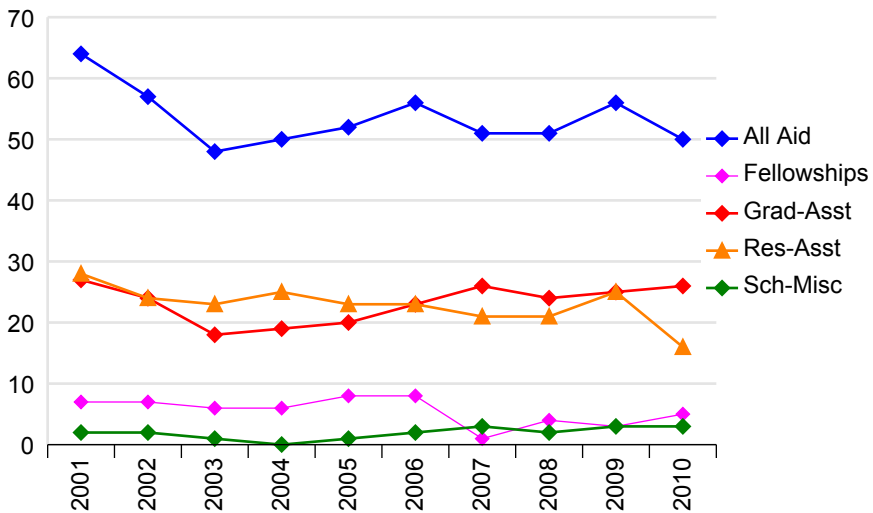

Financial Aid: Masters, Ed.S, PBACC Totals

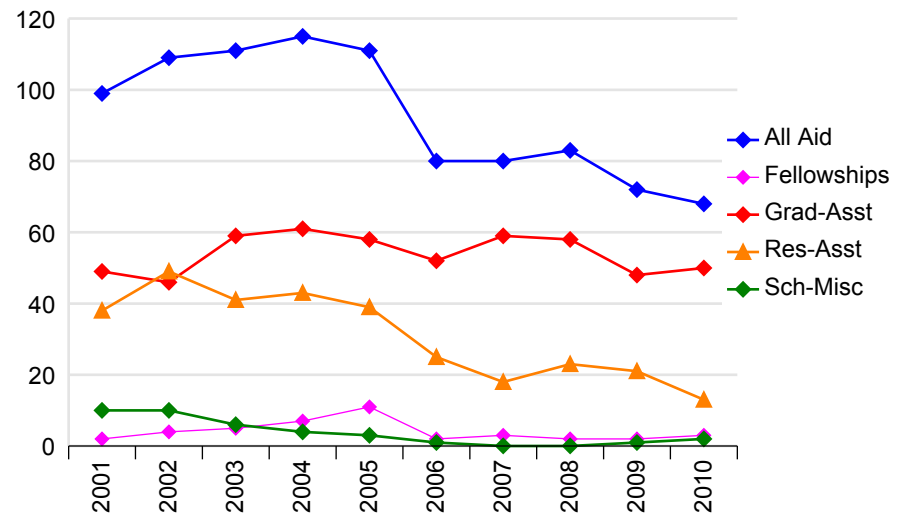

University of New Hampshire Graduate School - Program Review
Financial Totals by College. Year Range: 2001 to 2010. Semester: Fall

GRAD

Financial Aid: All Graduate Student Totals

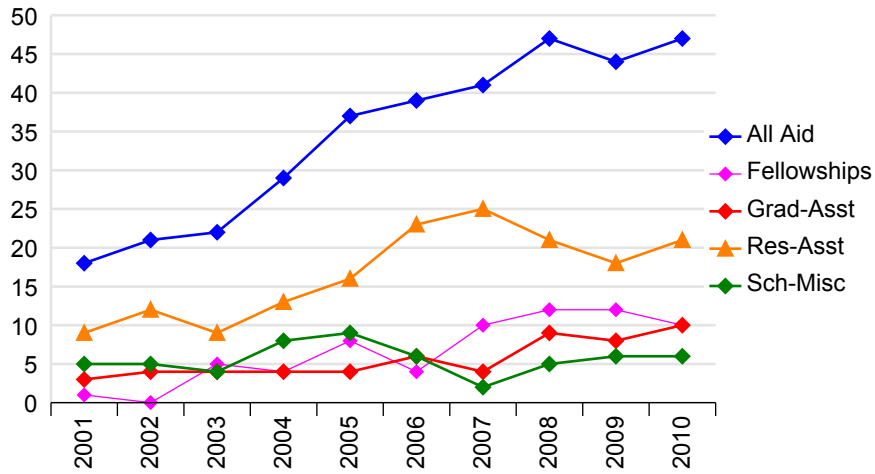

Financial Aid: International Totals

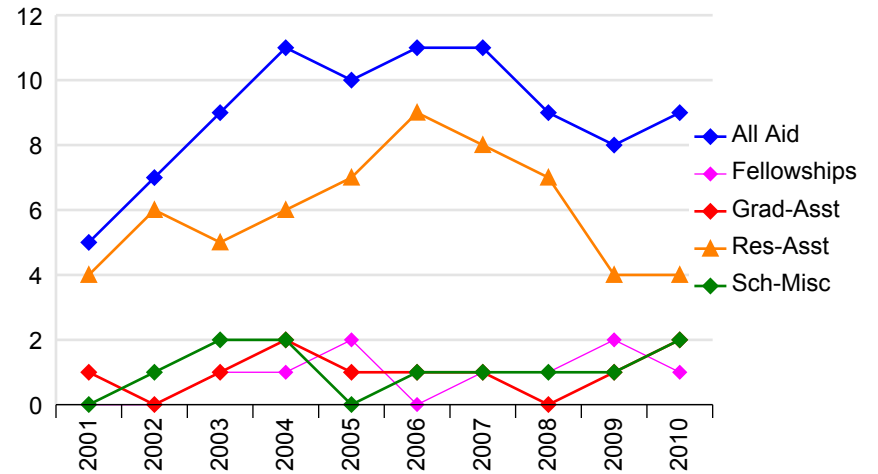

Financial Aid: Doctoral Totals

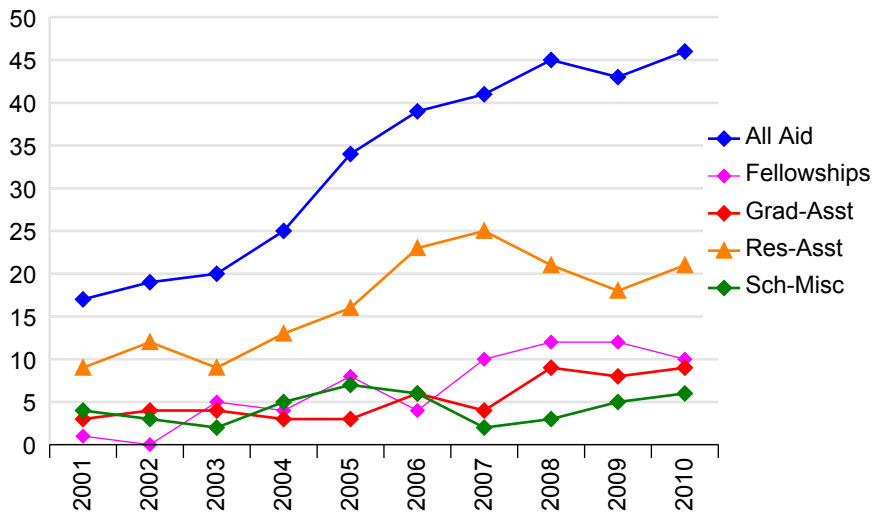

Financial Aid: Masters, Ed.S, PBACC Totals

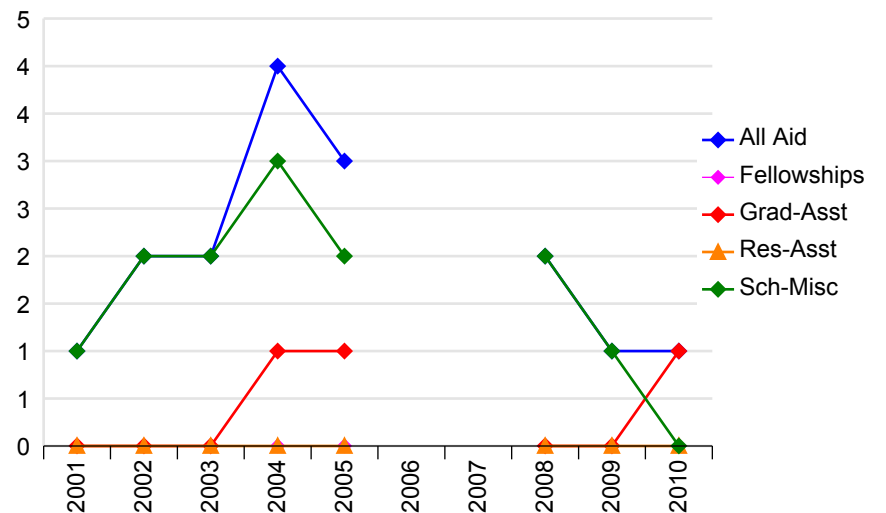

University of New Hampshire Graduate School - Program Review
Financial Totals by College. Year Range: 2001 to 2010. Semester: Fall

HHS

Financial Aid: All Graduate Student Totals

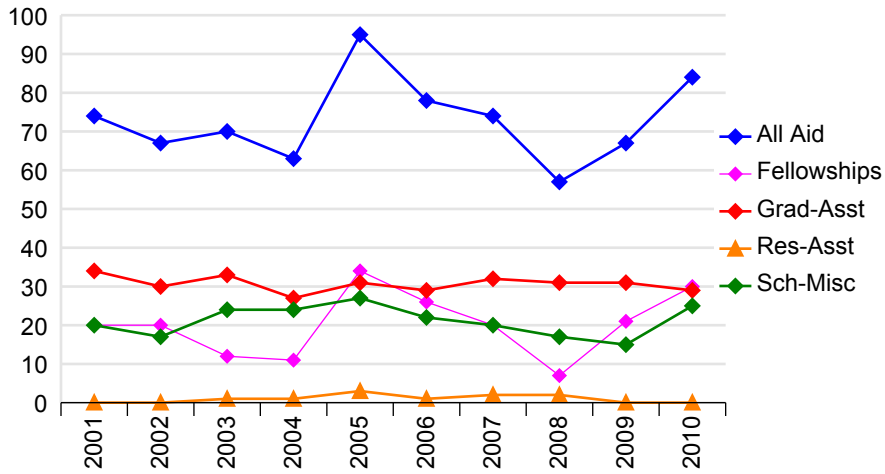

Financial Aid: International Totals

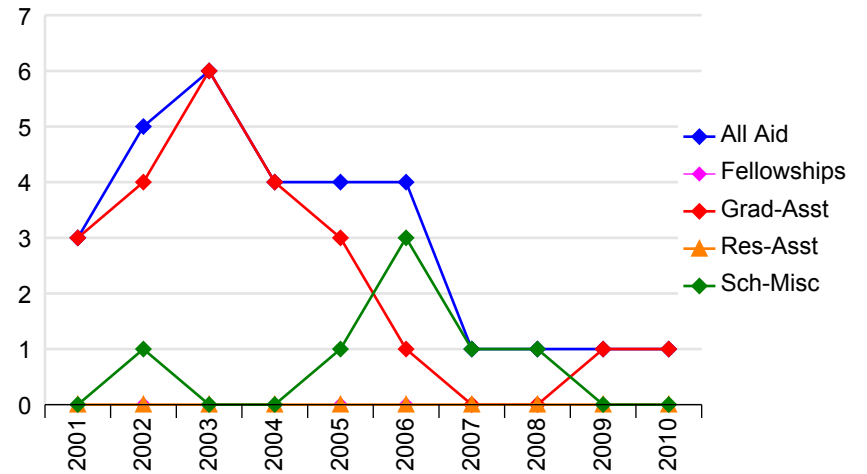

Financial Aid: Doctoral Totals



Financial Aid: Masters, Ed.S, PBACC Totals

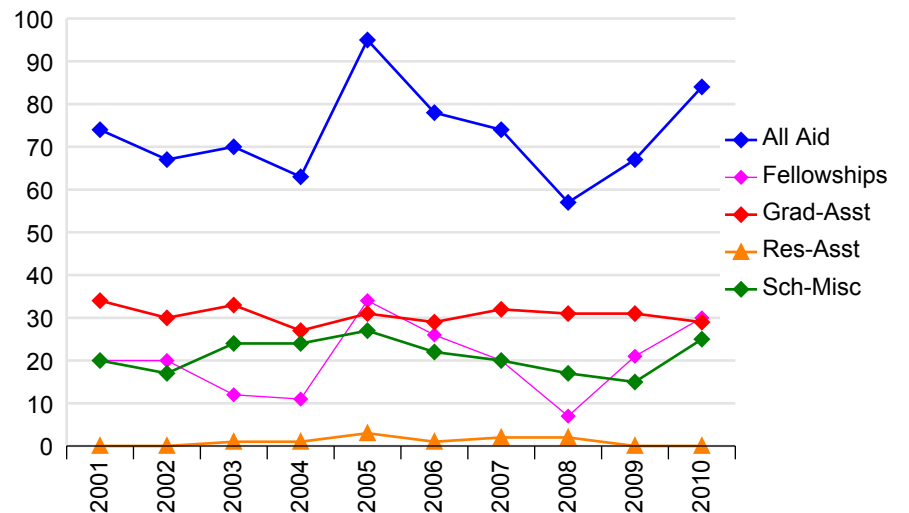

University of New Hampshire Graduate School - Program Review
Financial Totals by College. Year Range: 2001 to 2010. Semester: Fall

LA

Financial Aid: All Graduate Student Totals

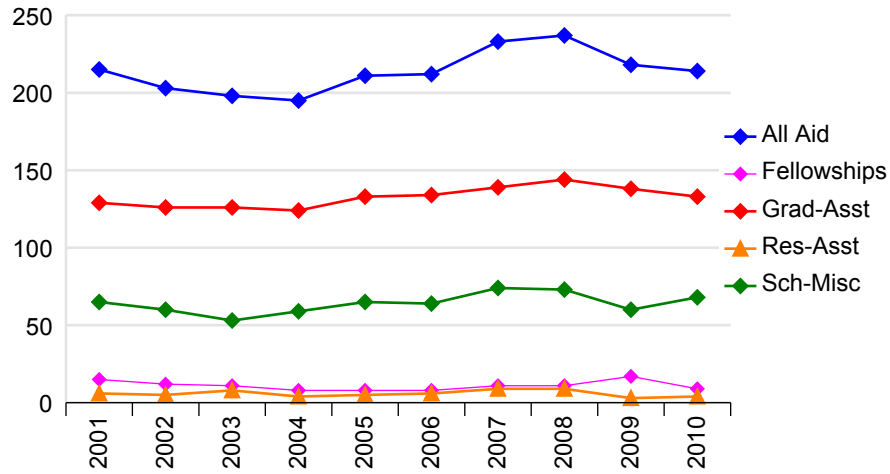

Financial Aid: International Totals

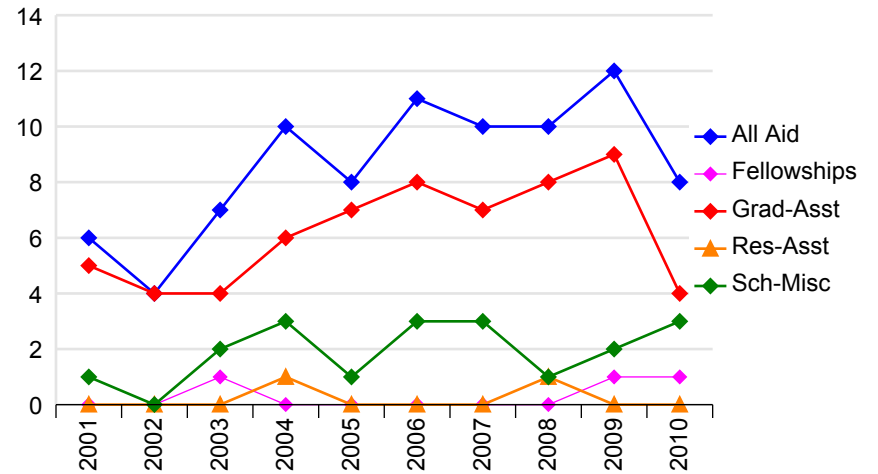

Financial Aid: Doctoral Totals

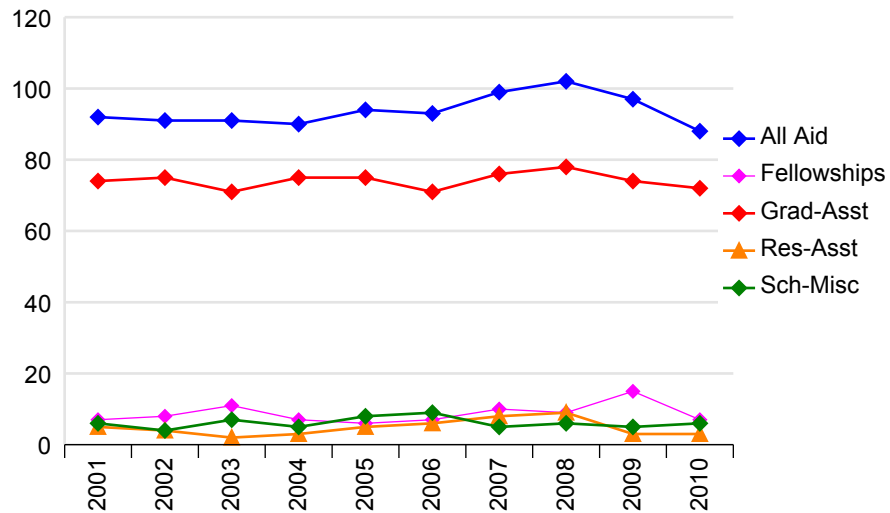

Financial Aid: Masters, Ed.S, PBACC Totals

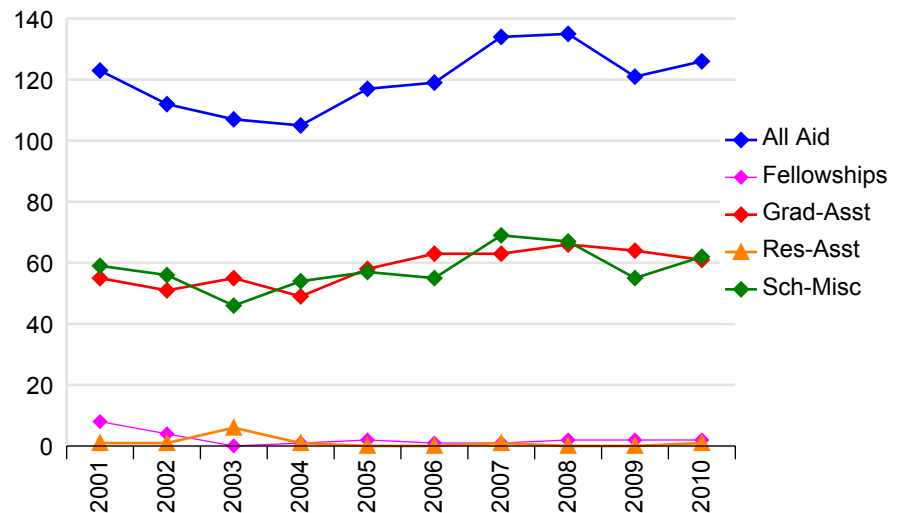

University of New Hampshire Graduate School - Program Review
Financial Totals by College. Year Range: 2001 to 2010. Semester: Fall

WSBE

Financial Aid: All Graduate Student Totals

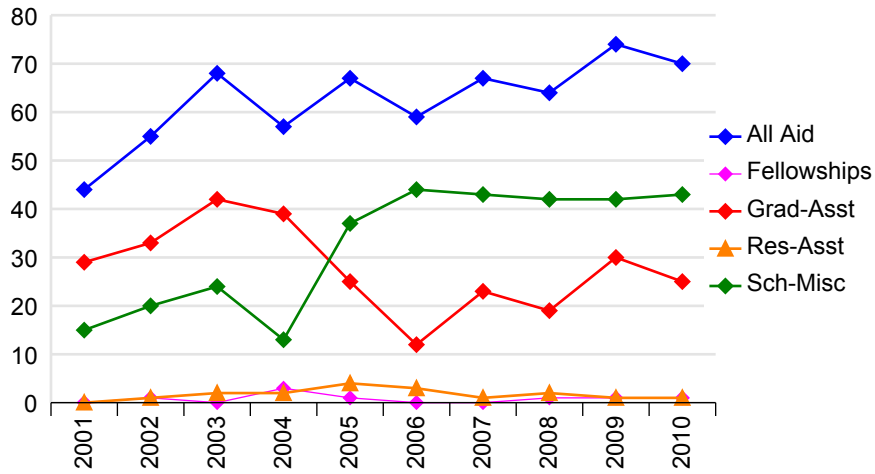

Financial Aid: International Totals

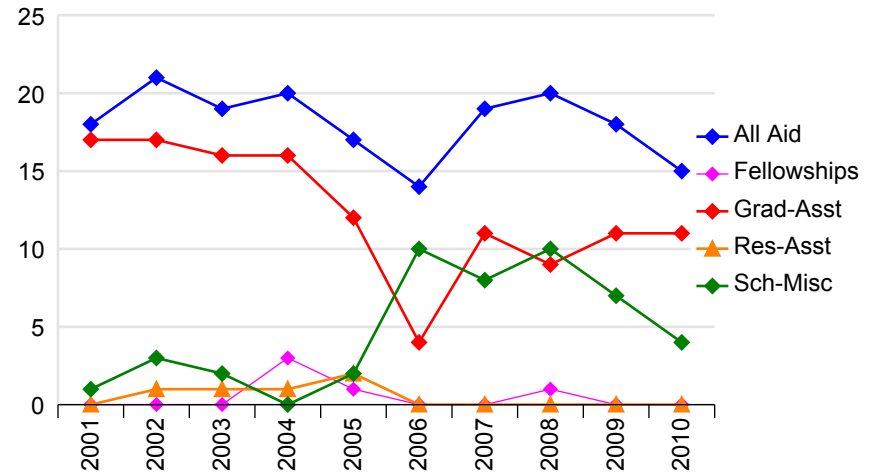

Financial Aid: Doctoral Totals

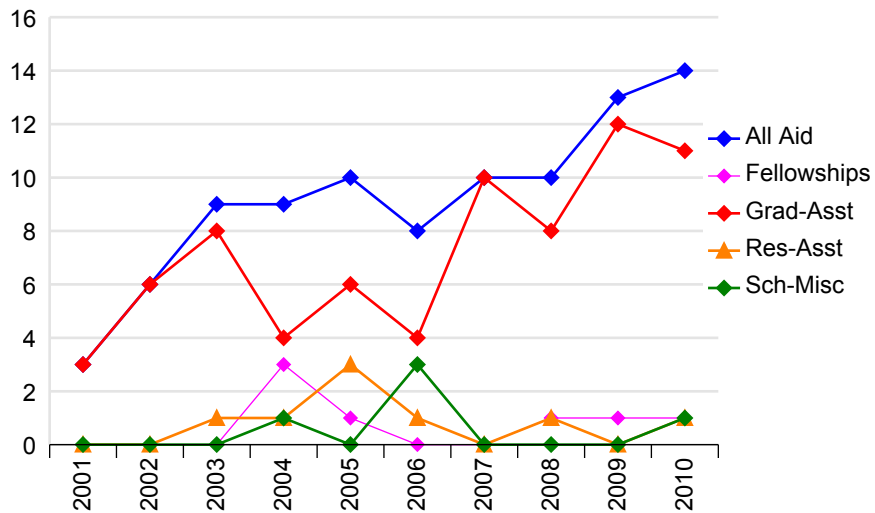

Financial Aid: Masters, Ed.S, PBACC Totals

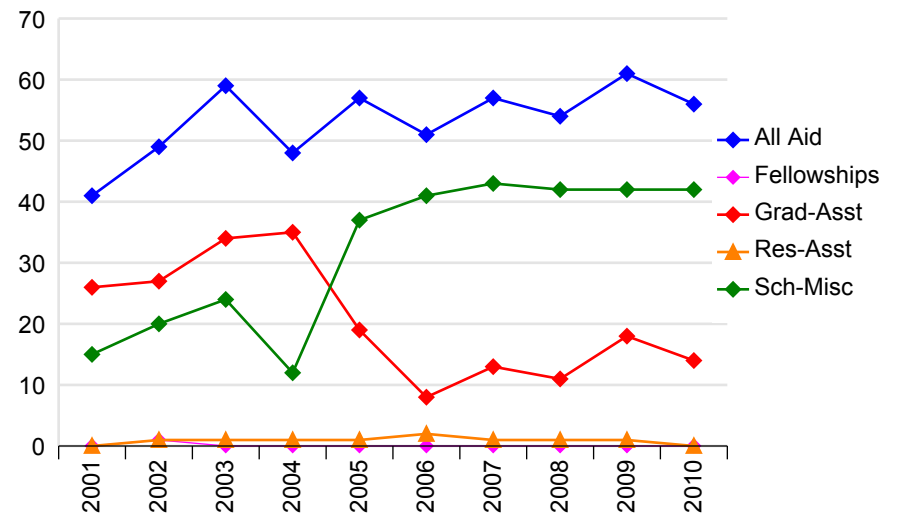

**University of New Hampshire Graduate School - Program Review
New Graduate Student Cohorts for Fall Semesters (200101 to 201010)
Compared to Undergraduate Alums**

All New Grads With Previous UNH Undergrad Status

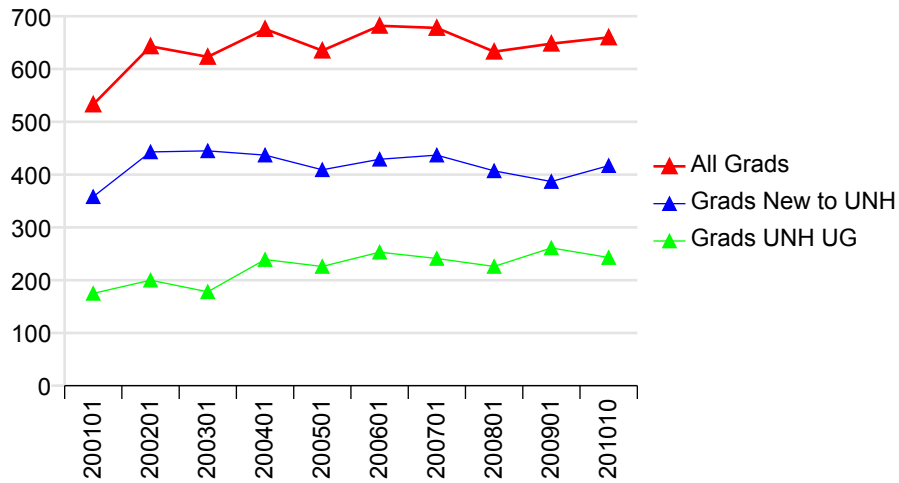

Out of State New Grads With Previous UNH Undergrad Status

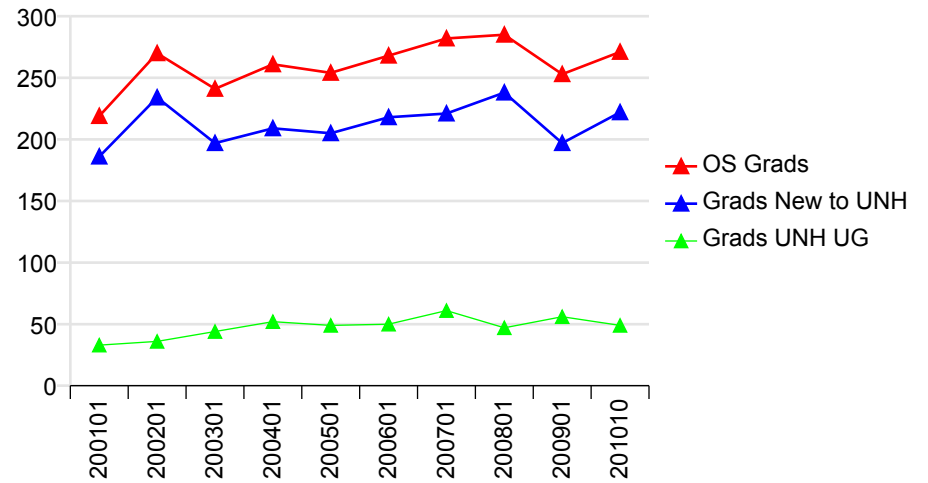

<u>Admit Term</u>	<u>All Grads</u>	<u>Grads New to UNH</u>	<u>Grads UNH UG</u>
200101	533	358	175
200201	643	443	200
200301	623	445	178
200401	676	437	239
200501	635	409	226
200601	682	429	253
200701	678	437	241
200801	633	407	226
200901	648	387	261
201010	660	417	243

<u>Admit Term</u>	<u>OS Grads</u>	<u>Grads New to UNH</u>	<u>Grads UNH UG</u>
200101	219	186	33
200201	270	234	36
200301	241	197	44
200401	261	209	52
200501	254	205	49
200601	268	218	50
200701	282	221	61
200801	285	238	47
200901	253	197	56
201010	271	222	49

**University of New Hampshire Graduate School - Program Review
New Graduate Student Cohorts for Fall Semesters (200101 to 201010)
Compared to Undergraduate Alums by Degree**

Doctorate

All New Grads With Previous UNH Undergrad Status

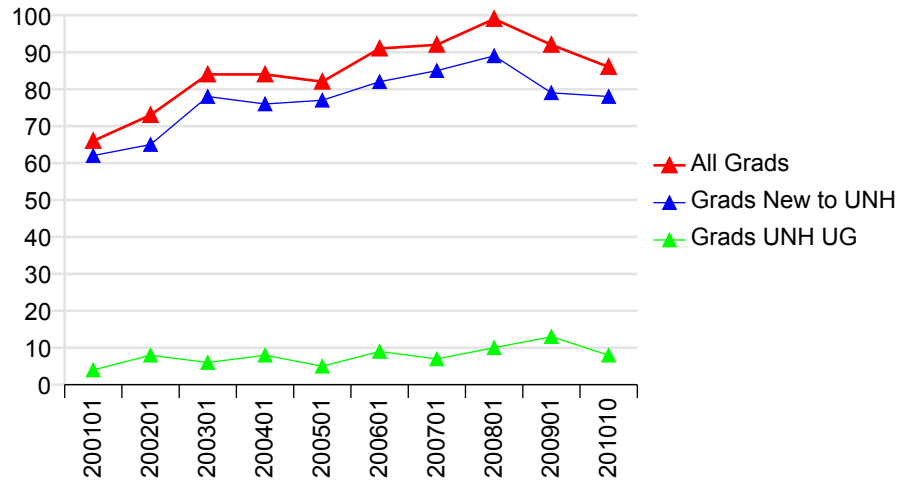

Out of State New Grads With Previous UNH Undergrad Status

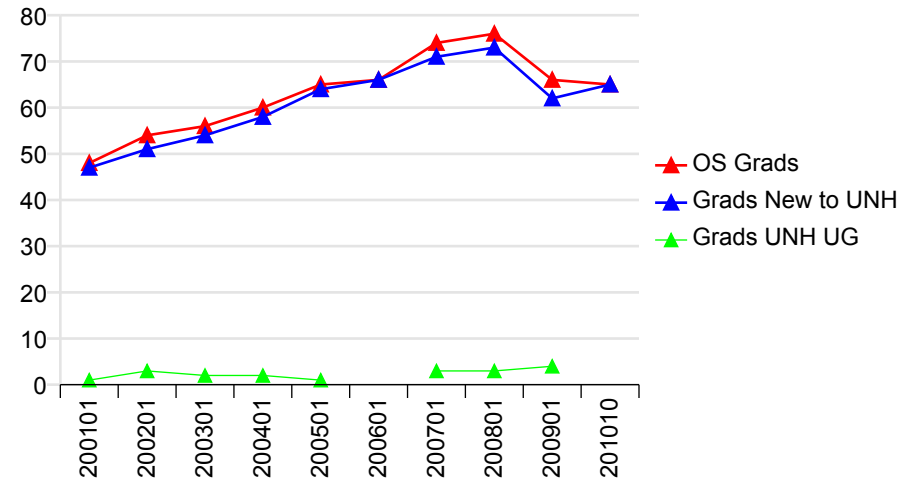

Admit Term	All Grads	Grads New to UNH	Grads UNH UG
200101	66	62	4
200201	73	65	8
200301	84	78	6
200401	84	76	8
200501	82	77	5
200601	91	82	9
200701	92	85	7
200801	99	89	10
200901	92	79	13
201010	86	78	8

Admit Term	OS Grads	Grads New to UNH	Grads UNH UG
200101	48	47	1
200201	54	51	3
200301	56	54	2
200401	60	58	2
200501	65	64	1
200601	66	66	0
200701	74	71	3
200801	76	73	3
200901	66	62	4
201010	65	65	0

**University of New Hampshire Graduate School - Program Review
New Graduate Student Cohorts for Fall Semesters (200101 to 201010)
Compared to Undergraduate Alums by Degree**

Intermediate (EDS)

All New Grads With Previous UNH Undergrad Status

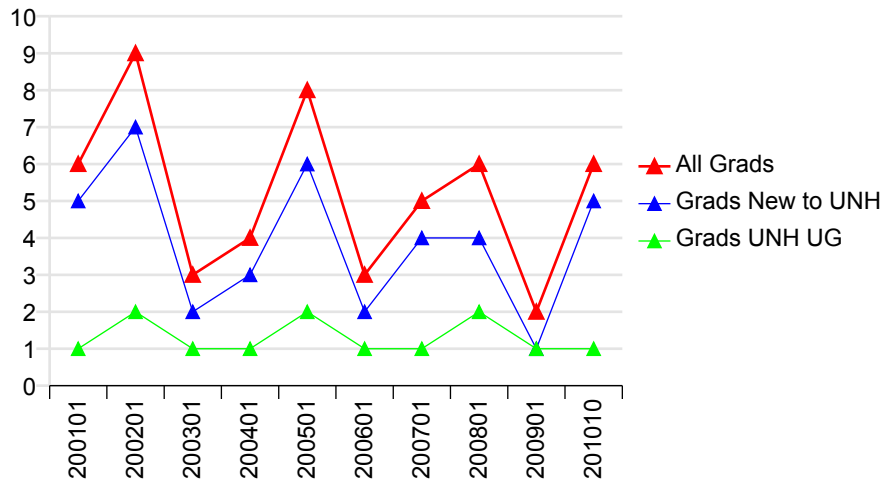

Out of State New Grads With Previous UNH Undergrad Status

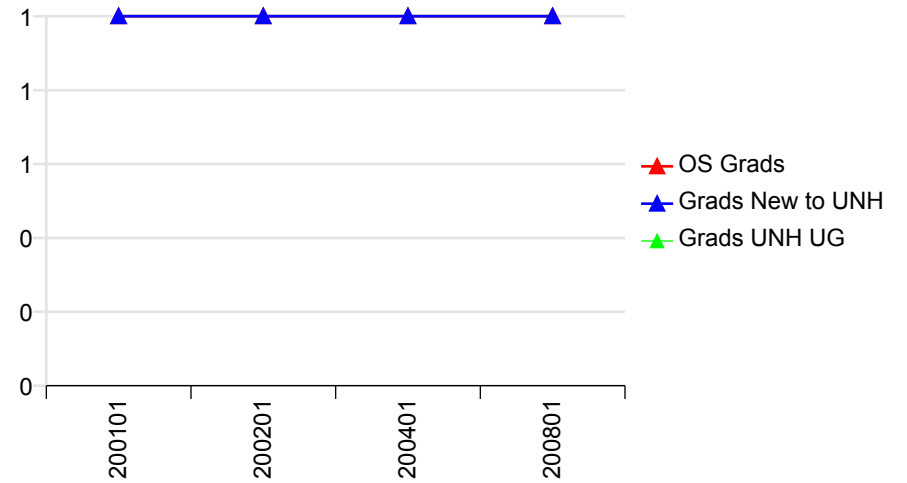

Admit Term	All Grads	Grads New to UNH	Grads UNH UG
200101	6	5	1
200201	9	7	2
200301	3	2	1
200401	4	3	1
200501	8	6	2
200601	3	2	1
200701	5	4	1
200801	6	4	2
200901	2	1	1
201010	6	5	1

Admit Term	OS Grads	Grads New to UNH	Grads UNH UG
200101	1	1	0
200201	1	1	0
200401	1	1	0
200801	1	1	0

**University of New Hampshire Graduate School - Program Review
New Graduate Student Cohorts for Fall Semesters (200101 to 201010)
Compared to Undergraduate Alums by Degree**

Masters

All New Grads With Previous UNH Undergrad Status

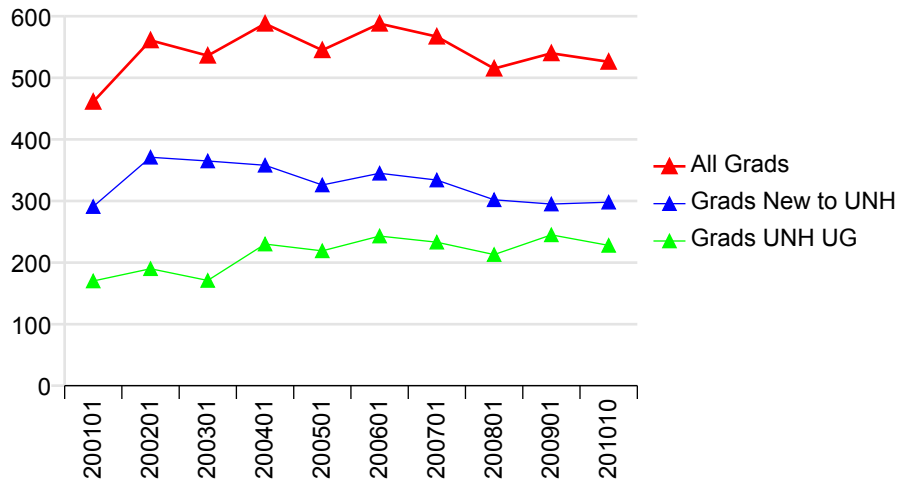

Out of State New Grads With Previous UNH Undergrad Status

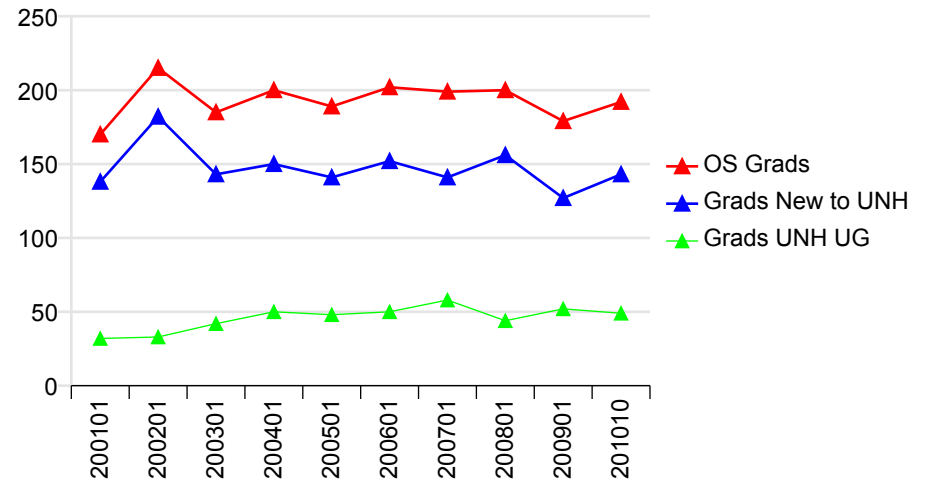

Admit Term	All Grads	Grads New to UNH	Grads UNH UG
200101	461	291	170
200201	561	371	190
200301	536	365	171
200401	588	358	230
200501	545	326	219
200601	588	345	243
200701	567	334	233
200801	515	302	213
200901	540	295	245
201010	526	298	228

Admit Term	OS Grads	Grads New to UNH	Grads UNH UG
200101	170	138	32
200201	215	182	33
200301	185	143	42
200401	200	150	50
200501	189	141	48
200601	202	152	50
200701	199	141	58
200801	200	156	44
200901	179	127	52
201010	192	143	49

**University of New Hampshire Graduate School - Program Review
New Graduate Student Cohorts for Fall Semesters (200101 to 201010)
Compared to Undergraduate Alums by Degree**

PBACC

All New Grads With Previous UNH Undergrad Status

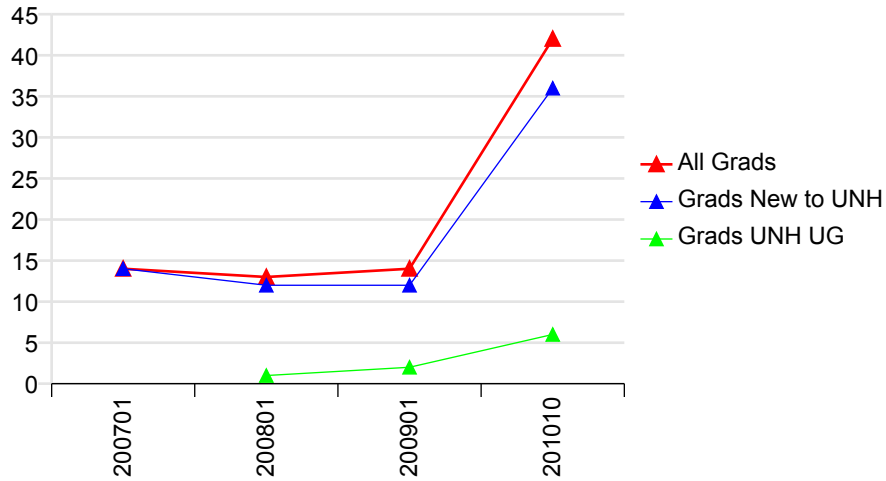

Out of State New Grads With Previous UNH Undergrad Status

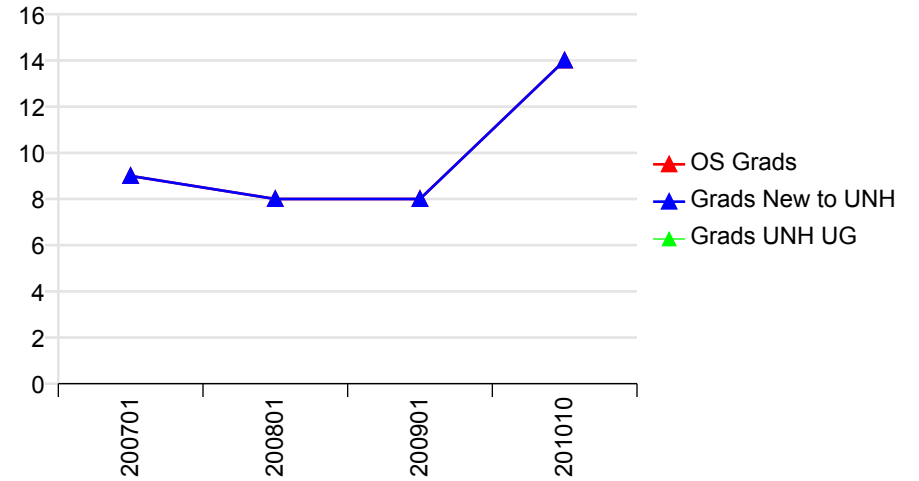

Admit Term	All Grads	Grads New to UNH	Grads UNH UG
200701	14	14	0
200801	13	12	1
200901	14	12	2
201010	42	36	6

Admit Term	OS Grads	Grads New to UNH	Grads UNH UG
200701	9	9	0
200801	8	8	0
200901	8	8	0
201010	14	14	0

**University of New Hampshire Graduate School - Program Review
New Graduate Student Cohorts for Fall Semesters (200101 to 201010)
Compared to Undergraduate Alums by College**

CEPS

All New Grads With Previous UNH Undergrad Status

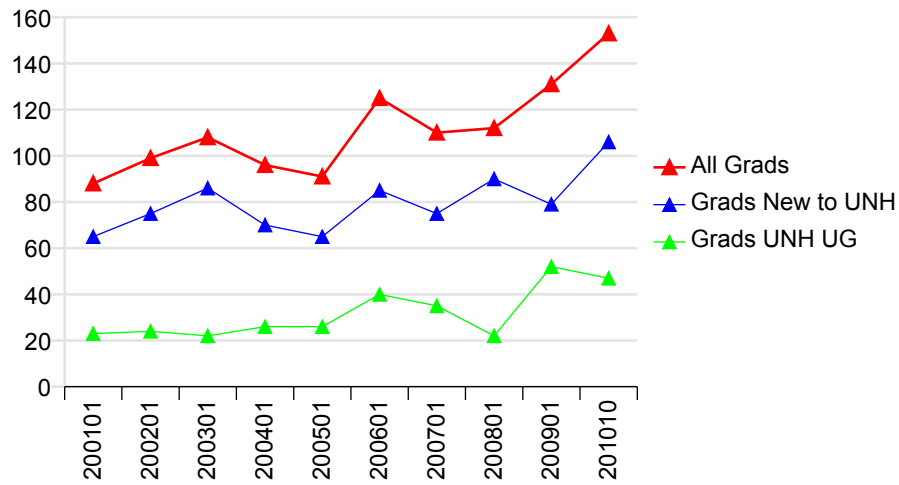

Out of State New Grads With Previous UNH Undergrad Status

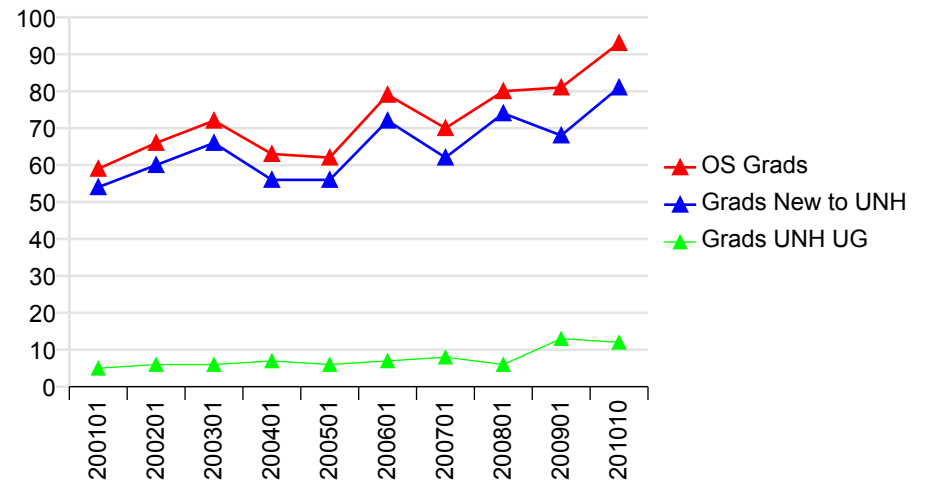

Admit Term	All Grads	Grads New to UNH	Grads UNH UG
200101	88	65	23
200201	99	75	24
200301	108	86	22
200401	96	70	26
200501	91	65	26
200601	125	85	40
200701	110	75	35
200801	112	90	22
200901	131	79	52
201010	153	106	47

Admit Term	OS Grads	Grads New to UNH	Grads UNH UG
200101	59	54	5
200201	66	60	6
200301	72	66	6
200401	63	56	7
200501	62	56	6
200601	79	72	7
200701	70	62	8
200801	80	74	6
200901	81	68	13
201010	93	81	12

**University of New Hampshire Graduate School - Program Review
New Graduate Student Cohorts for Fall Semesters (200101 to 201010)
Compared to Undergraduate Alums by College**

COLSA

All New Grads With Previous UNH Undergrad Status

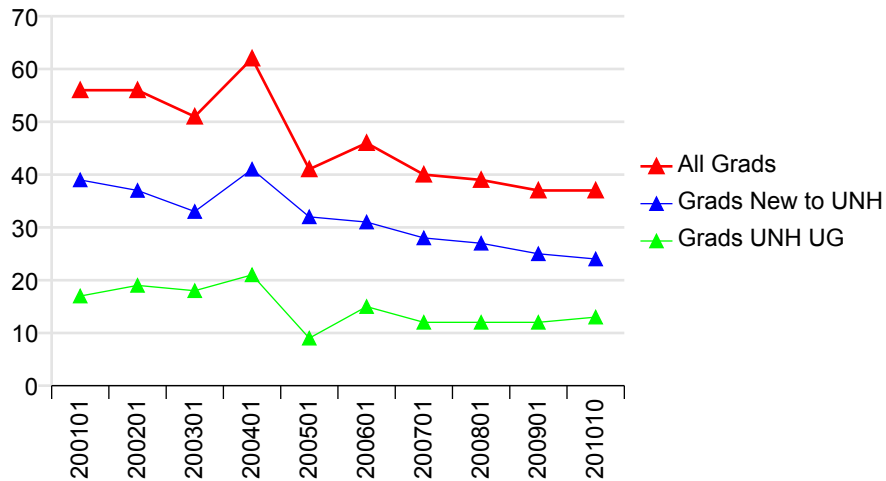

Out of State New Grads With Previous UNH Undergrad Status

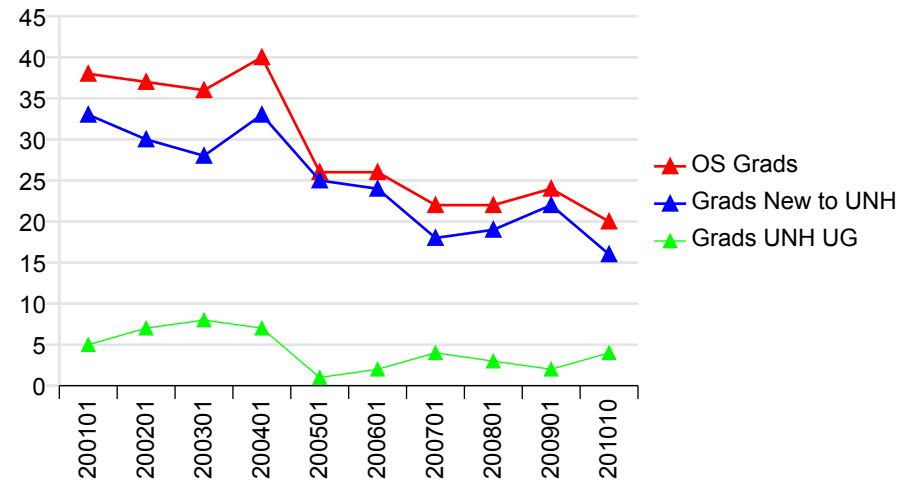

Admit Term	All Grads	Grads New to UNH	Grads UNH UG
200101	56	39	17
200201	56	37	19
200301	51	33	18
200401	62	41	21
200501	41	32	9
200601	46	31	15
200701	40	28	12
200801	39	27	12
200901	37	25	12
201010	37	24	13

Admit Term	OS Grads	Grads New to UNH	Grads UNH UG
200101	38	33	5
200201	37	30	7
200301	36	28	8
200401	40	33	7
200501	26	25	1
200601	26	24	2
200701	22	18	4
200801	22	19	3
200901	24	22	2
201010	20	16	4

**University of New Hampshire Graduate School - Program Review
New Graduate Student Cohorts for Fall Semesters (200101 to 201010)
Compared to Undergraduate Alums by College**

GRAD

All New Grads With Previous UNH Undergrad Status

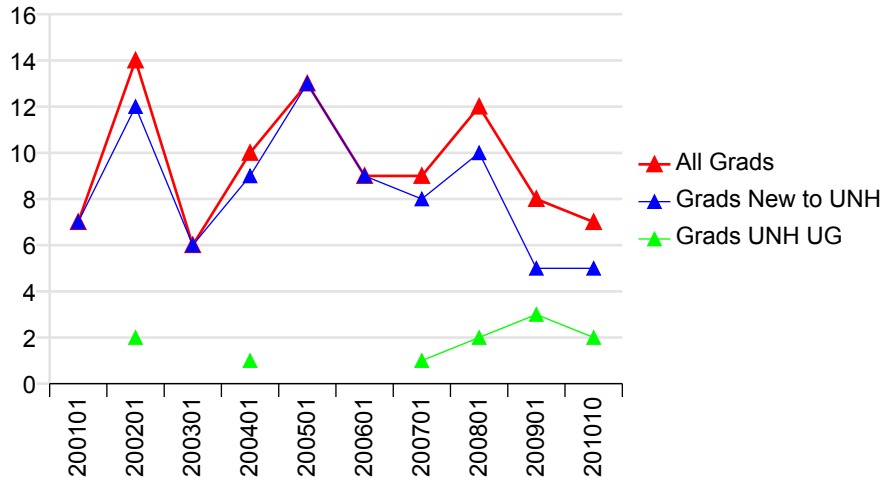

Out of State New Grads With Previous UNH Undergrad Status

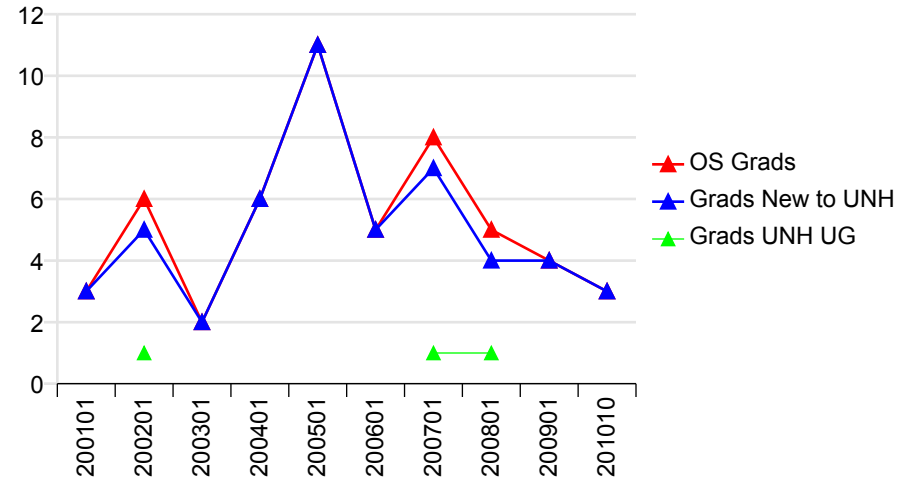

Admit Term	All Grads	Grads New to UNH	Grads UNH UG
200101	7	7	0
200201	14	12	2
200301	6	6	0
200401	10	9	1
200501	13	13	0
200601	9	9	0
200701	9	8	1
200801	12	10	2
200901	8	5	3
201010	7	5	2

Admit Term	OS Grads	Grads New to UNH	Grads UNH UG
200101	3	3	0
200201	6	5	1
200301	2	2	0
200401	6	6	0
200501	11	11	0
200601	5	5	0
200701	8	7	1
200801	5	4	1
200901	4	4	0
201010	3	3	0

**University of New Hampshire Graduate School - Program Review
New Graduate Student Cohorts for Fall Semesters (200101 to 201010)
Compared to Undergraduate Alums by College**

HHS

All New Grads With Previous UNH Undergrad Status

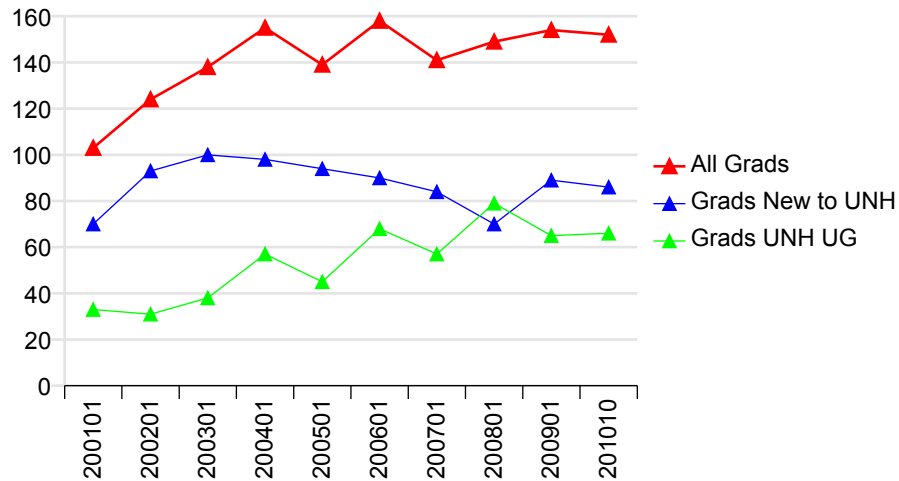

Out of State New Grads With Previous UNH Undergrad Status

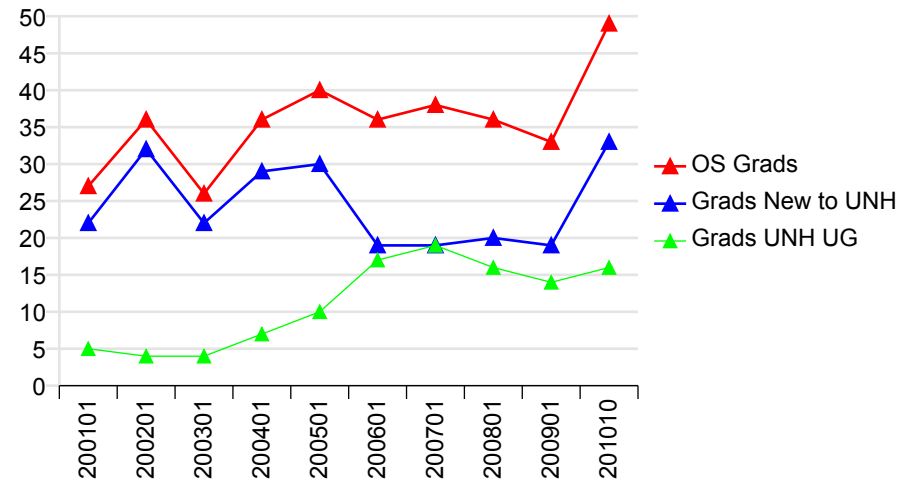

Admit Term	All Grads	Grads New to UNH	Grads UNH UG
200101	103	70	33
200201	124	93	31
200301	138	100	38
200401	155	98	57
200501	139	94	45
200601	158	90	68
200701	141	84	57
200801	149	70	79
200901	154	89	65
201010	152	86	66

Admit Term	OS Grads	Grads New to UNH	Grads UNH UG
200101	27	22	5
200201	36	32	4
200301	26	22	4
200401	36	29	7
200501	40	30	10
200601	36	19	17
200701	38	19	19
200801	36	20	16
200901	33	19	14
201010	49	33	16

**University of New Hampshire Graduate School - Program Review
New Graduate Student Cohorts for Fall Semesters (200101 to 201010)
Compared to Undergraduate Alums by College**

LA

All New Grads With Previous UNH Undergrad Status

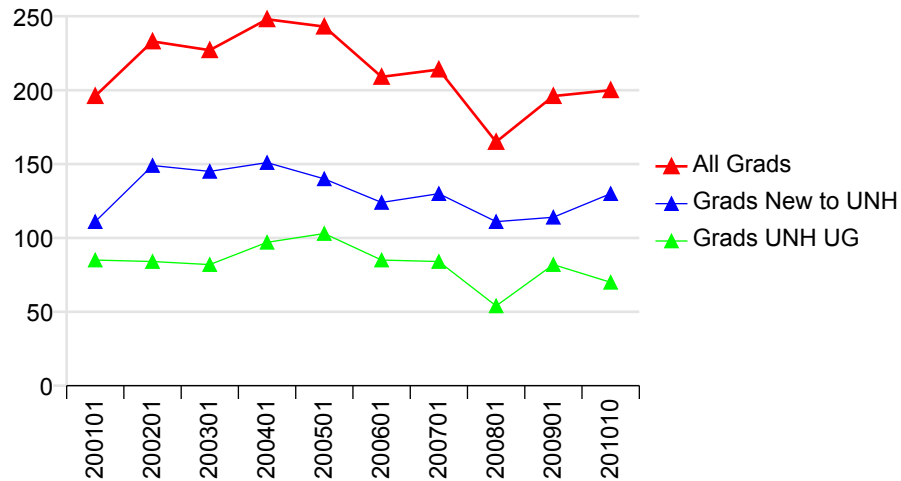

Out of State New Grads With Previous UNH Undergrad Status

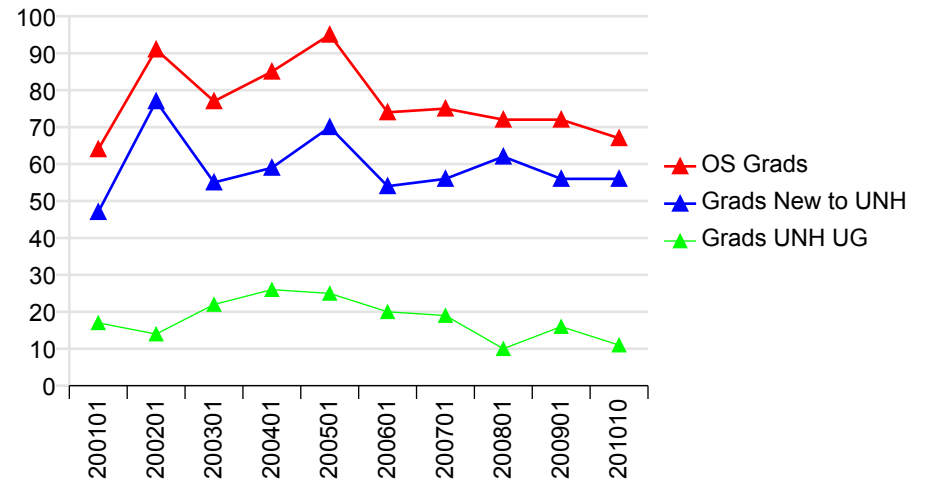

Admit Term	All Grads	Grads New to UNH	Grads UNH UG
200101	196	111	85
200201	233	149	84
200301	227	145	82
200401	248	151	97
200501	243	140	103
200601	209	124	85
200701	214	130	84
200801	165	111	54
200901	196	114	82
201010	200	130	70

Admit Term	OS Grads	Grads New to UNH	Grads UNH UG
200101	64	47	17
200201	91	77	14
200301	77	55	22
200401	85	59	26
200501	95	70	25
200601	74	54	20
200701	75	56	19
200801	72	62	10
200901	72	56	16
201010	67	56	11

**University of New Hampshire Graduate School - Program Review
New Graduate Student Cohorts for Fall Semesters (200101 to 201010)
Compared to Undergraduate Alums by College**

WSBE

All New Grads With Previous UNH Undergrad Status

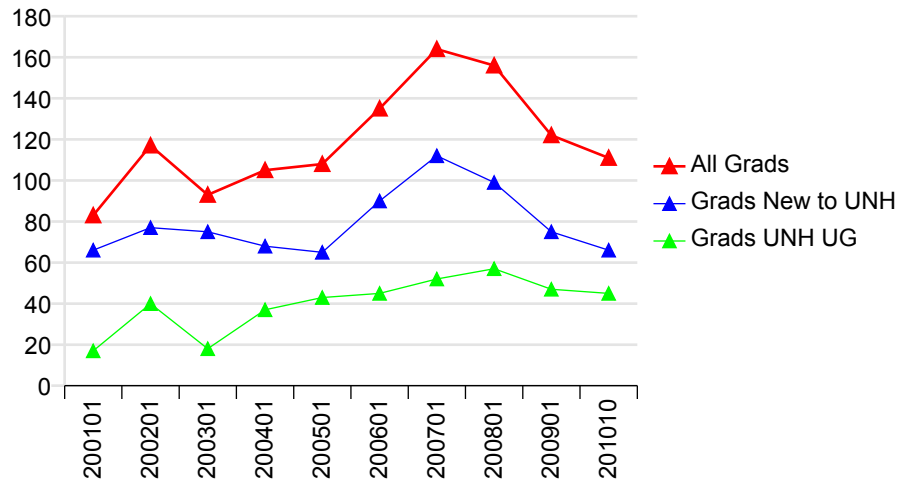

Out of State New Grads With Previous UNH Undergrad Status

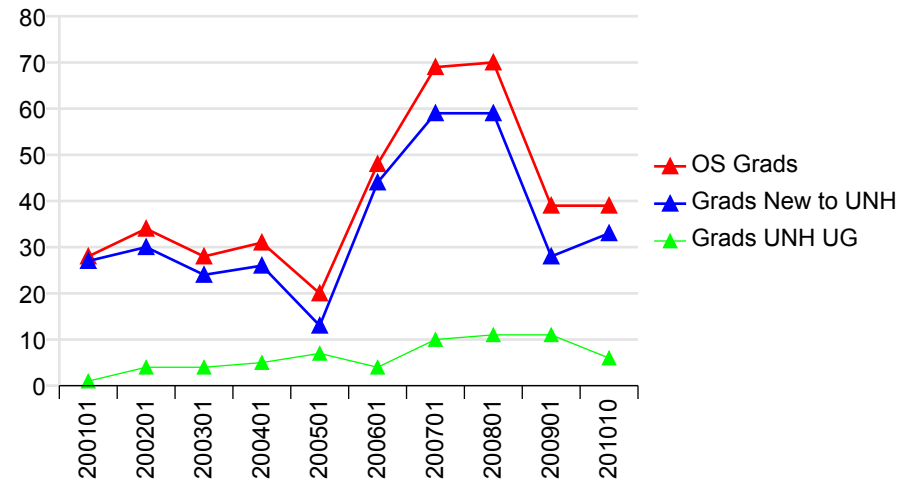

Admit Term	All Grads	Grads New to UNH	Grads UNH UG
200101	83	66	17
200201	117	77	40
200301	93	75	18
200401	105	68	37
200501	108	65	43
200601	135	90	45
200701	164	112	52
200801	156	99	57
200901	122	75	47
201010	111	66	45

Admit Term	OS Grads	Grads New to UNH	Grads UNH UG
200101	28	27	1
200201	34	30	4
200301	28	24	4
200401	31	26	5
200501	20	13	7
200601	48	44	4
200701	69	59	10
200801	70	59	11
200901	39	28	11
201010	39	33	6